*As recorded by Diane Shuur*

# *When oktober goes*

*Transcribed by Boris Myagkov*

♩ = 80 BALLAD

1

Flute (optional)

Alto Sax 1

Alto Sax 2

Tenor Sax 1

Tenor Sax 2

Baritone Sax

UNIS.

21T.

Flugelhorn

SOLO

Trombone 1

Trombone 2

Trombone 3

Bass Trombone

Canto

Guitar

Acoustic Bass

Piano

Strings

Cm9 F7 D7(♯9) H9 B♭MAJ D7 E♭MAJ9 Am7(♭5) G♭7 A7(♯5) Am7/D FMAJ E7/G

Cm9 F7 D7(♯9) H9 B♭MAJ D7 E♭MAJ9 Am7(♭5) G♭7/A A7(♯5) Am7/D FMAJ/G E7/G Cm7 F7(♭5) F7 H9 B♭9 E♭MAJ Cm6

F9 D7(♯9) H9 B♭MAJ D7(♭9) E♭MAJ Am7(♭5)

14

2

Fl.

A. Sax.1

A. Sax.

T. Sax.1

T. Sax.2

B. Sax.

Tbn.1

Tbn.2

Tbn.3

B. Tbn.

Canto

A. Gtr.

A. Bass

Pno.

Strings

ppp p ppp p ppp p ppp p ppp p ppp p

UNIS. DIV. p

Cm7 F7(♭5♭9) F7(♭9) F7(♭5♭9) B♭maj9 D7(♯5)/E

D7(♭5♭9) D7(♭9) D7sus4 Gmaj Dm7/G G7(♭9) Cm7 F7 F2 Dsus D7(♭5) D7(♭9) Fmaj/G G7(♭5♭9) Cm7 Cm7(♭5) Fsus F7 Dsus D7(♭9) Dm7 G7(♭9) Cm9 F7(♭5♭9) F7(♭9) F7(♭5♭9) B♭maj9 D7(♯5)/E

Dm7 G7(♭9) Cm7 H7/F B♭maj D7(♯5)

ppp mp

28

Fl.
A. Sax.1
A. Sax.
T. Sax.1
T. Sax.2
B. Sax.
Tpt. 1
Tpt. 2
Tpt. 3
Tpt. 4
Tpt. 5
Tbn.1
Tbn.2
Tbn.3
B. Tbn.
Canto
A. Gtr.
A. Bass
Pno.
Strings

CON SORD.
UNIS.
SOLO

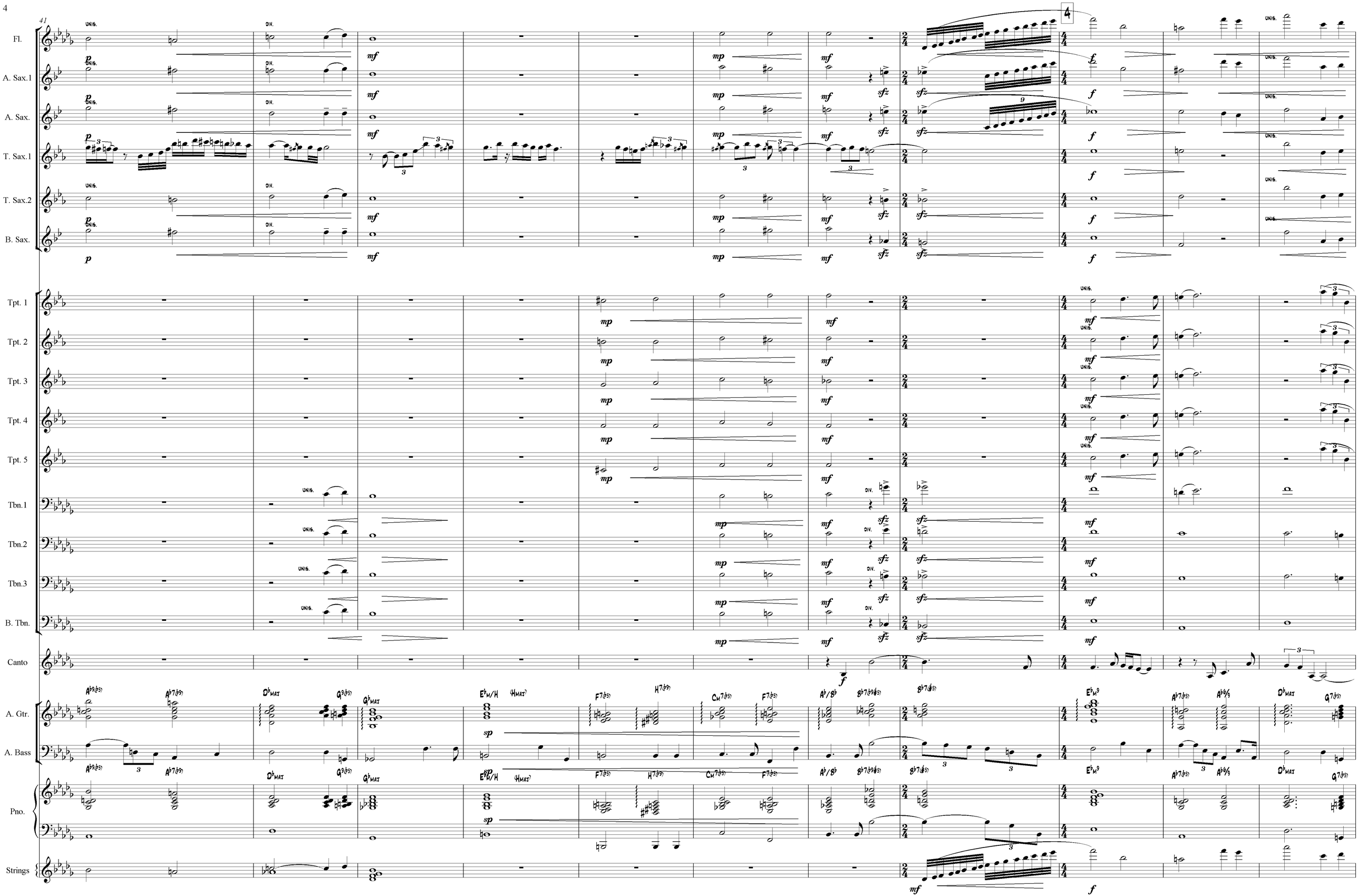
41
Fl.
A. Sax.1
A. Sax.
T. Sax.1
T. Sax.2
B. Sax.
Tpt. 1
Tpt. 2
Tpt. 3
Tpt. 4
Tpt. 5
Tbn.1
Tbn.2
Tbn.3
B. Tbn.
Canto
A. Gtr.
A. Bass
Pno.
Strings
UNIS.
DIV.
4

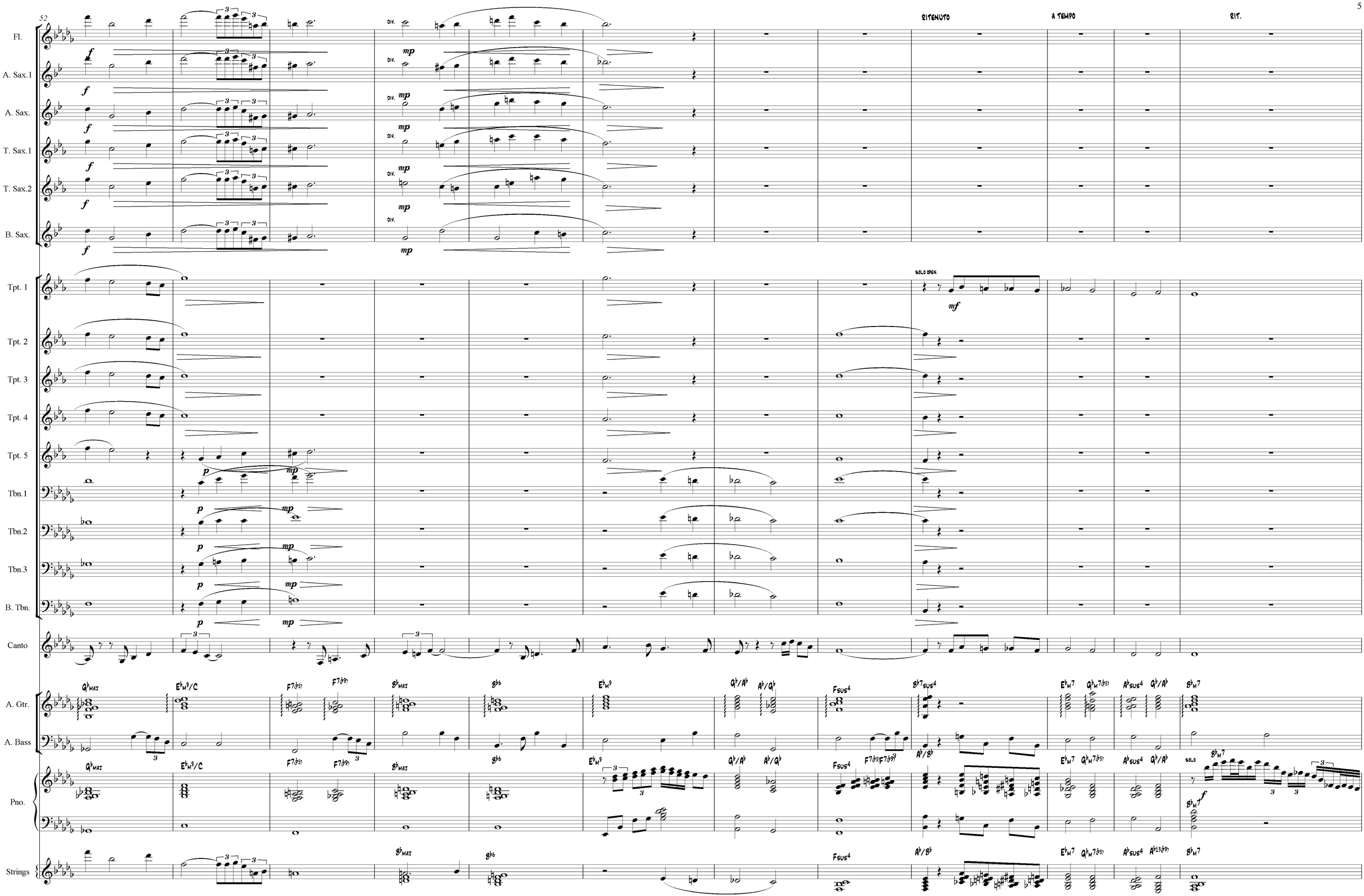
52
RITENUTO
A TEMPO
RIT.
Fl.
A. Sax.1
A. Sax.
T. Sax.1
T. Sax.2
B. Sax.
div.
Tpt. 1
Tpt. 2
Tpt. 3
Tpt. 4
Tpt. 5
SOLO OPEN
Tbn.1
Tbn.2
Tbn.3
B. Tbn.
Canto
A. Gtr.
A. Bass
Pno.
SOLO
Strings

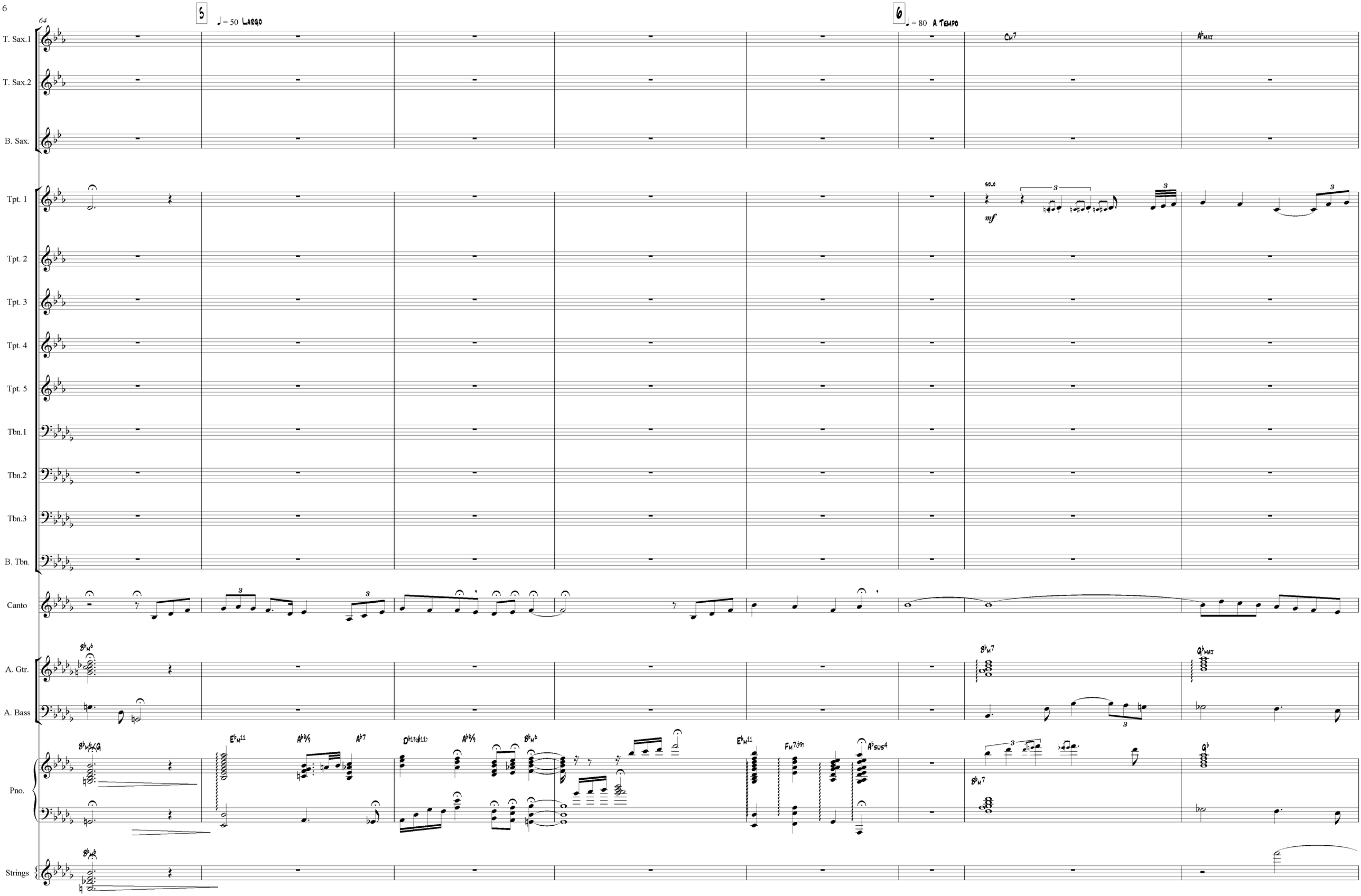
64
5
♩= 50 Largo
6
♩= 80 A Tempo
T. Sax.1
T. Sax.2
B. Sax.
Tpt. 1
Tpt. 2
Tpt. 3
Tpt. 4
Tpt. 5
Tbn.1
Tbn.2
Tbn.3
B. Tbn.
Canto
A. Gtr.
A. Bass
Pno.
Strings
Solo
mf
Cm7
A♭maj
E♭m11
A♭6/9
A♭7
D♭13(♯11)
E♭m11
Fm7(♭5)
A♭sus4
G♭maj

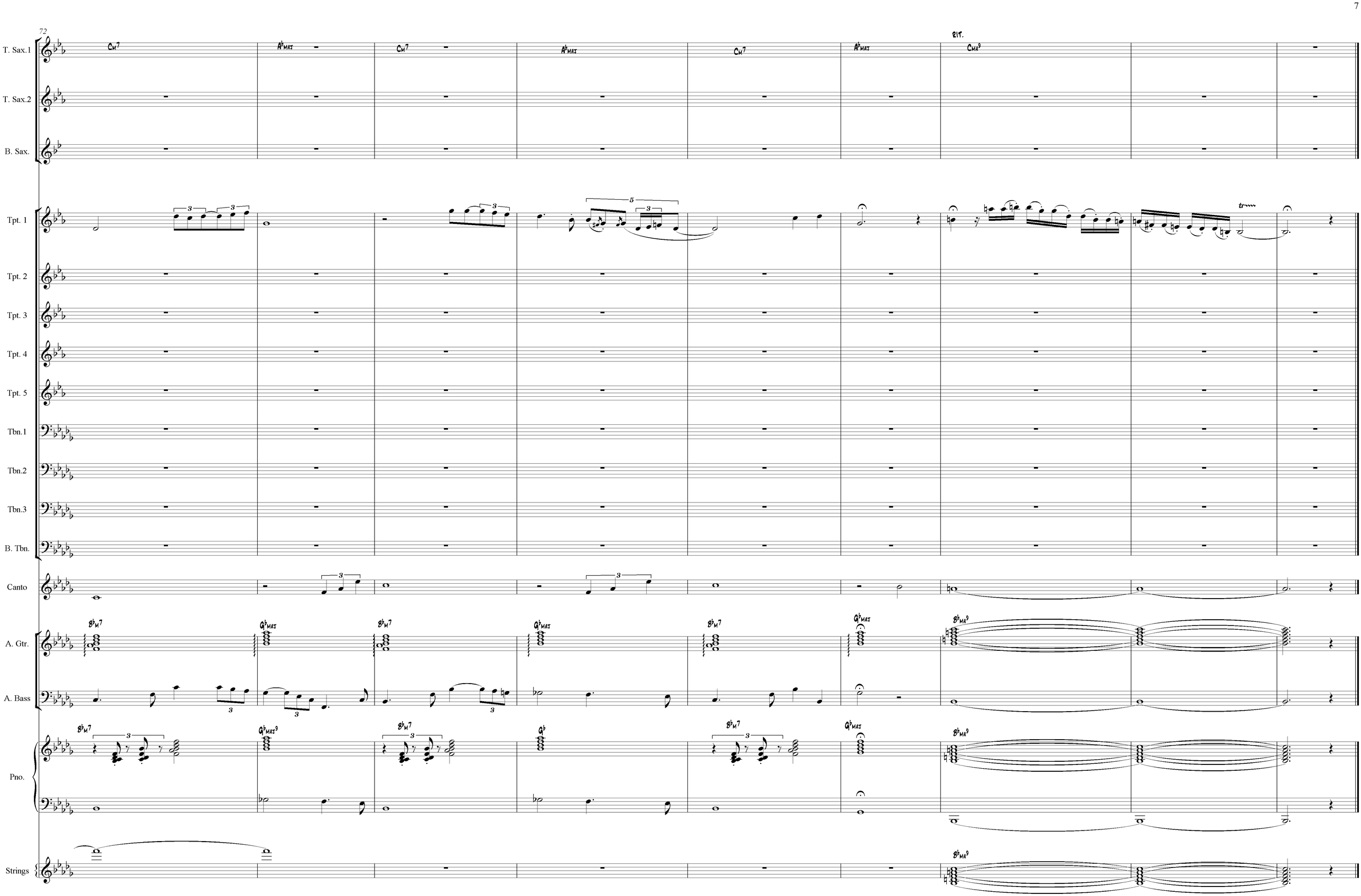
72
T. Sax.1
T. Sax.2
B. Sax.
Tpt. 1
Tpt. 2
Tpt. 3
Tpt. 4
Tpt. 5
Tbn.1
Tbn.2
Tbn.3
B. Tbn.
Canto
A. Gtr.
A. Bass
Pno.
Strings
Cm7
A♭maj
Cm7
A♭maj
Cm7
A♭maj
Cma9
B♭m7
G♭maj
B♭m7
G♭maj
B♭m7
G♭maj
B♭ma9
B♭m7
G♭maj9
B♭m7
G♭
B♭m7
G♭maj
B♭ma9
B♭ma9

*Transcribed by Boris Myagkov*

Flute
(optional)

***As recorded by Diane Shuur***

# *When oktober goes*

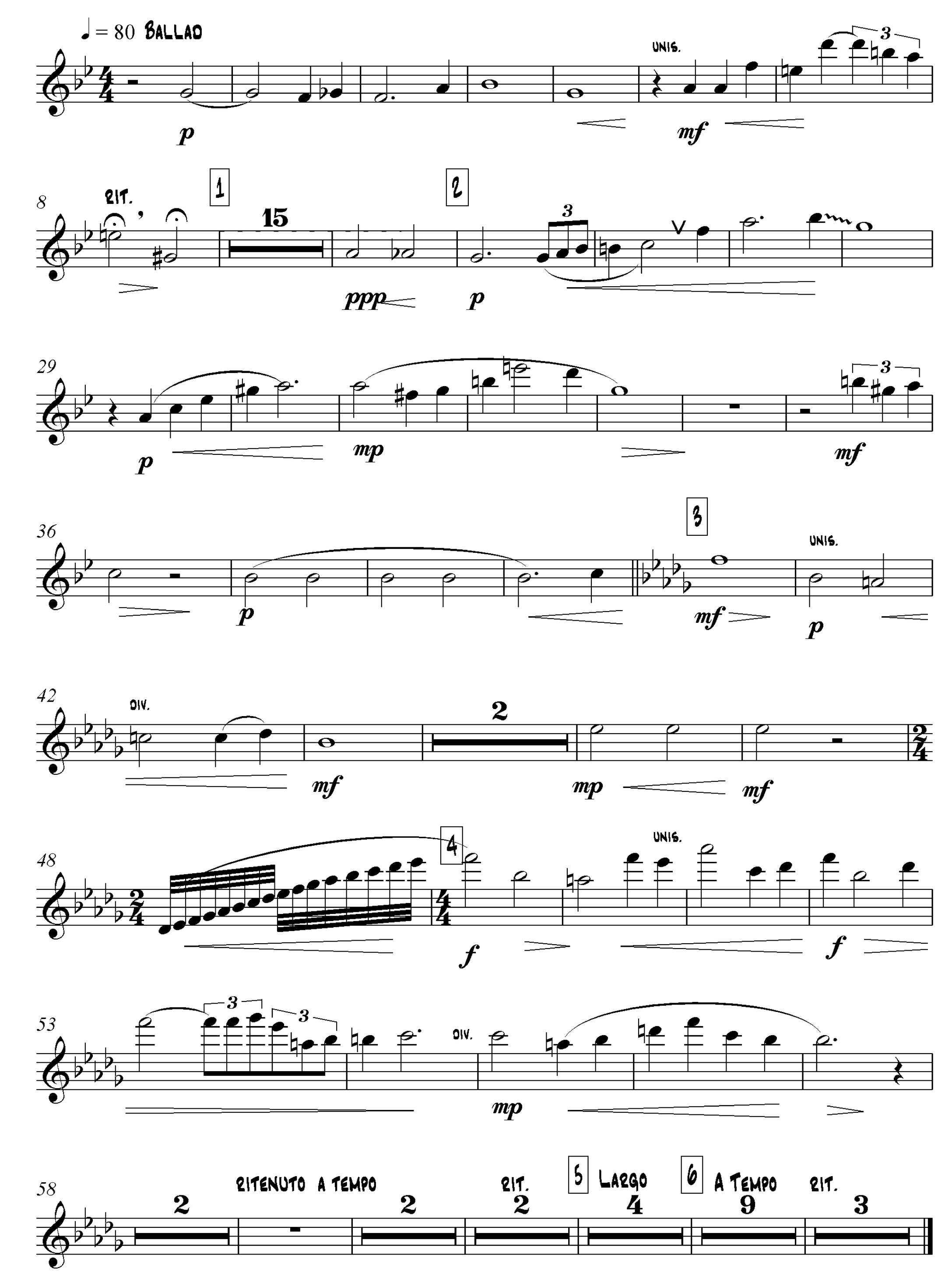

*Transcribed by Boris Myagkov*

Alto Sax 1

***As recorded by Diane Shuur***

# *When oktober goes*

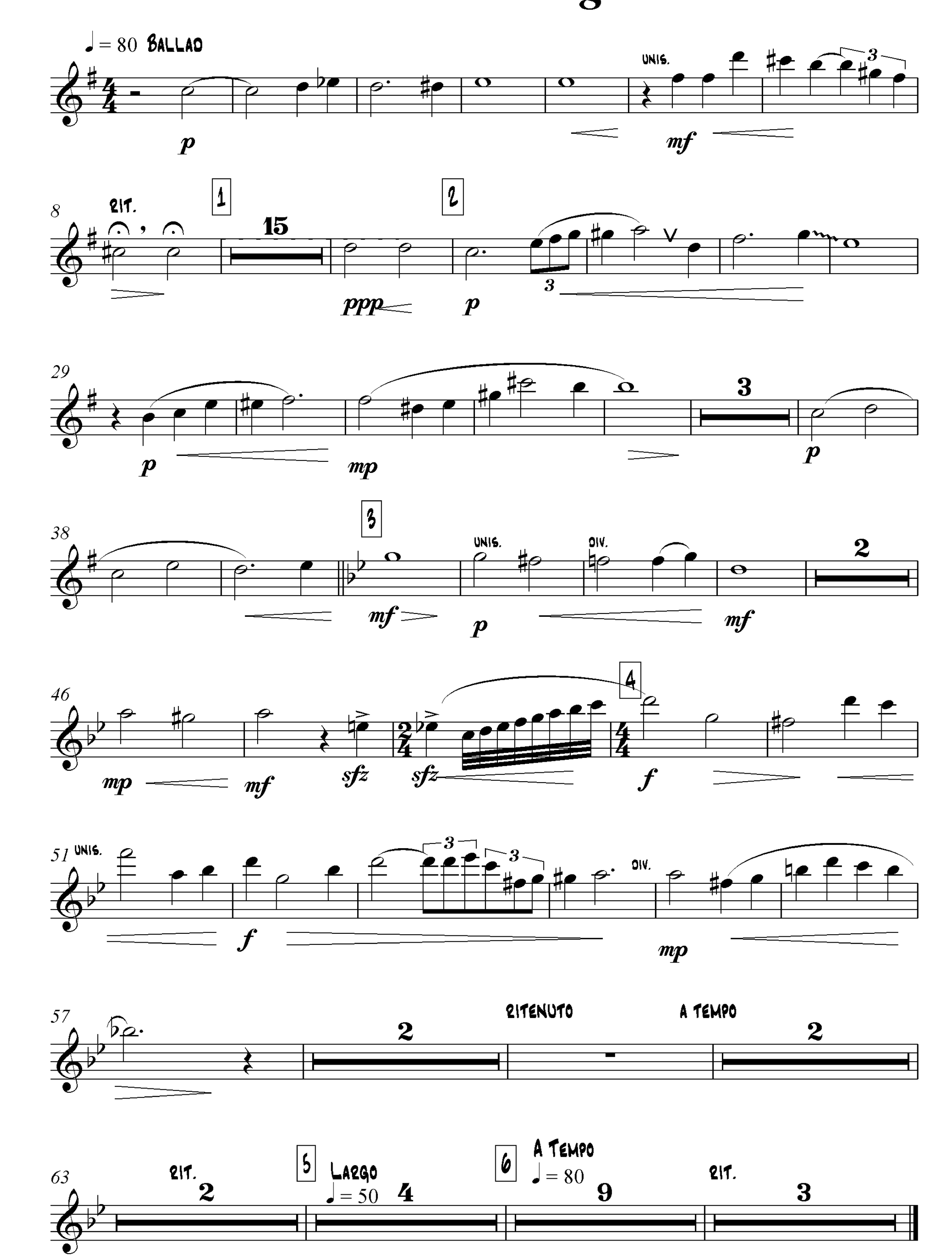

*Transcribed by Boris Myagkov*

Alto Sax 2

***As recorded by Diane Shuur***

# *When oktober goes*

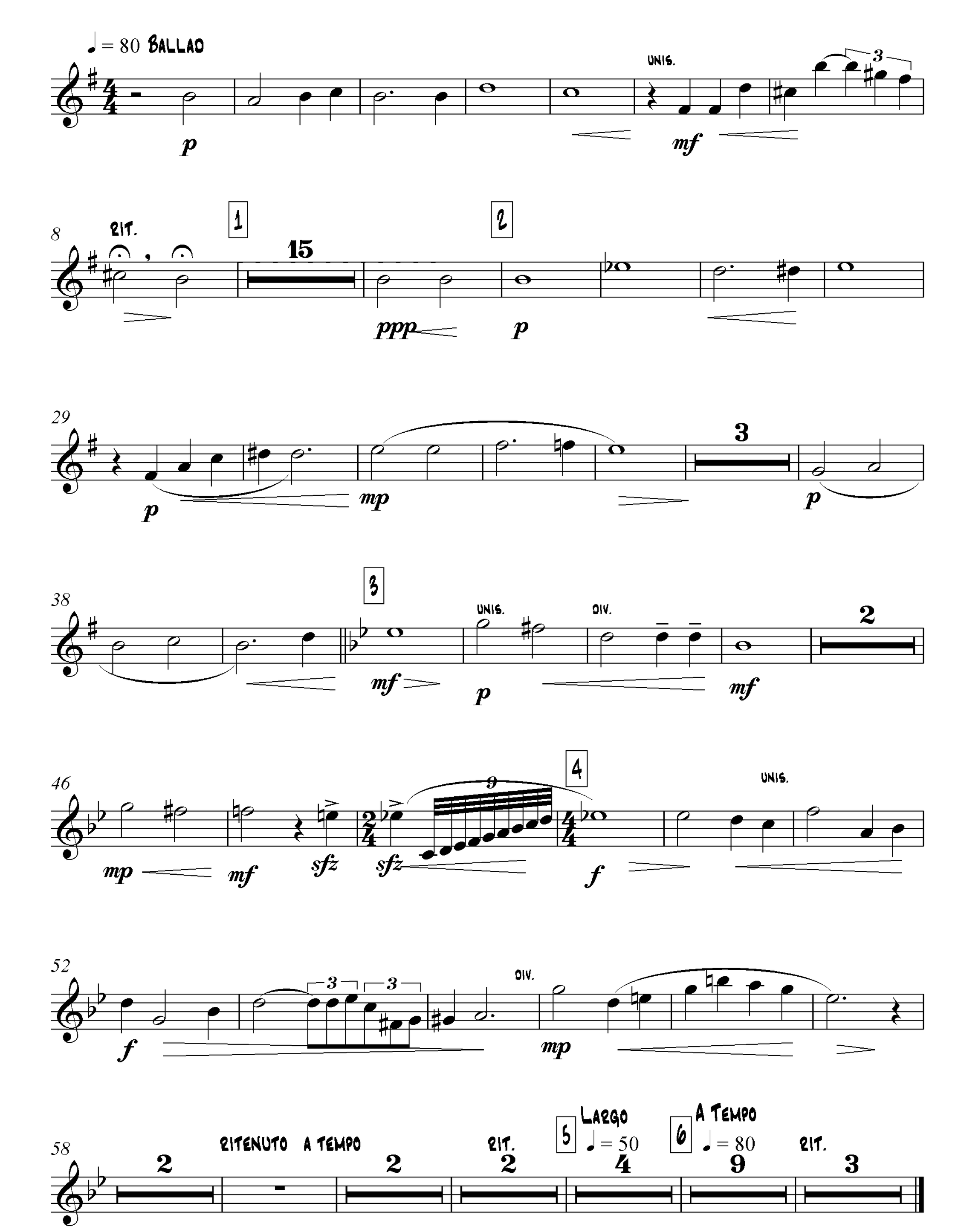

*Transcribed by Boris Myagkov*

Tenor Sax 1

***As recorded by Diane Shuur***

# *When oktober goes*

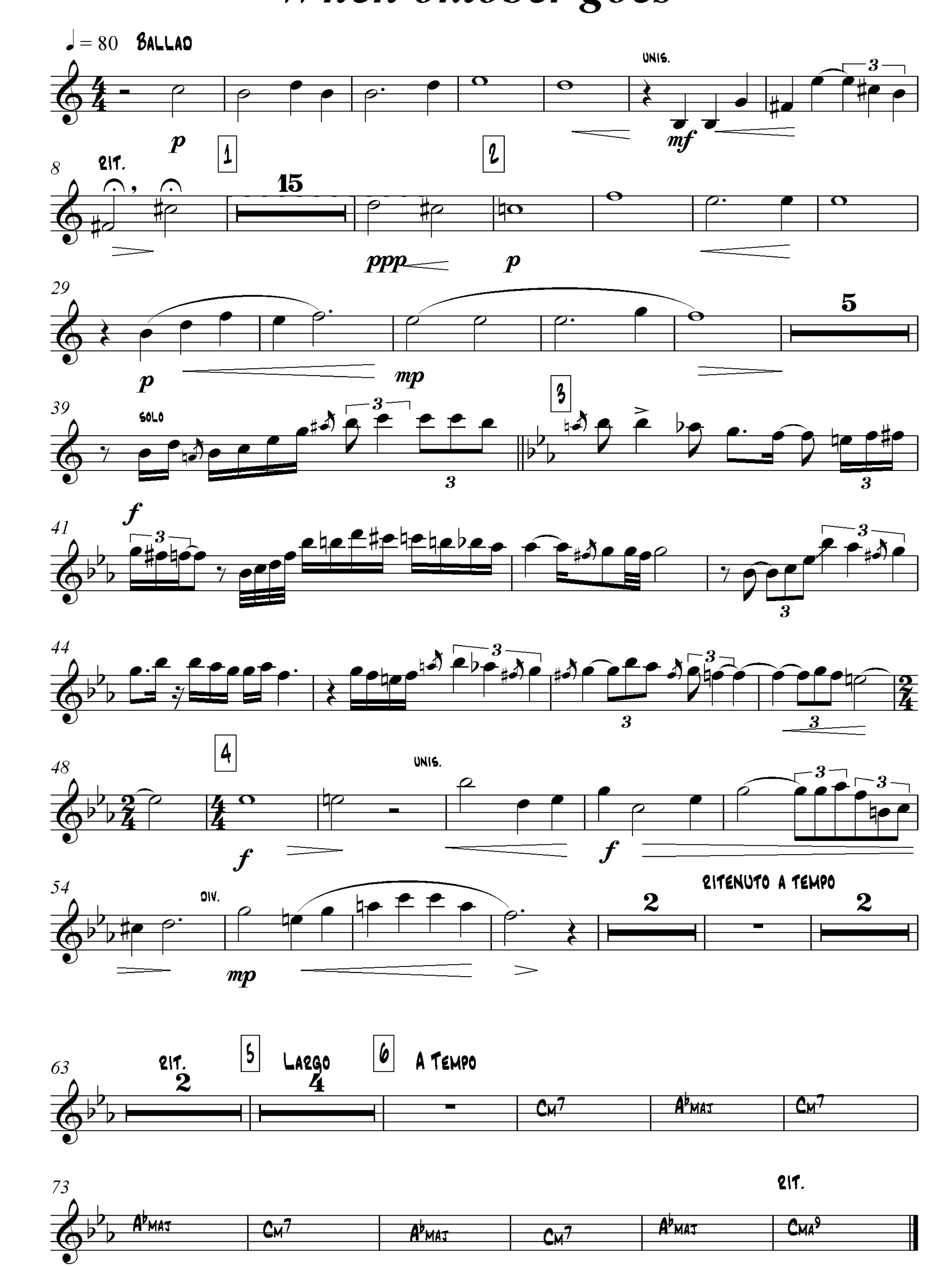

*Transcribed by Boris Myagkov*

Tenor Sax 2

***As recorded by Diane Shuur***

# *When oktober goes*

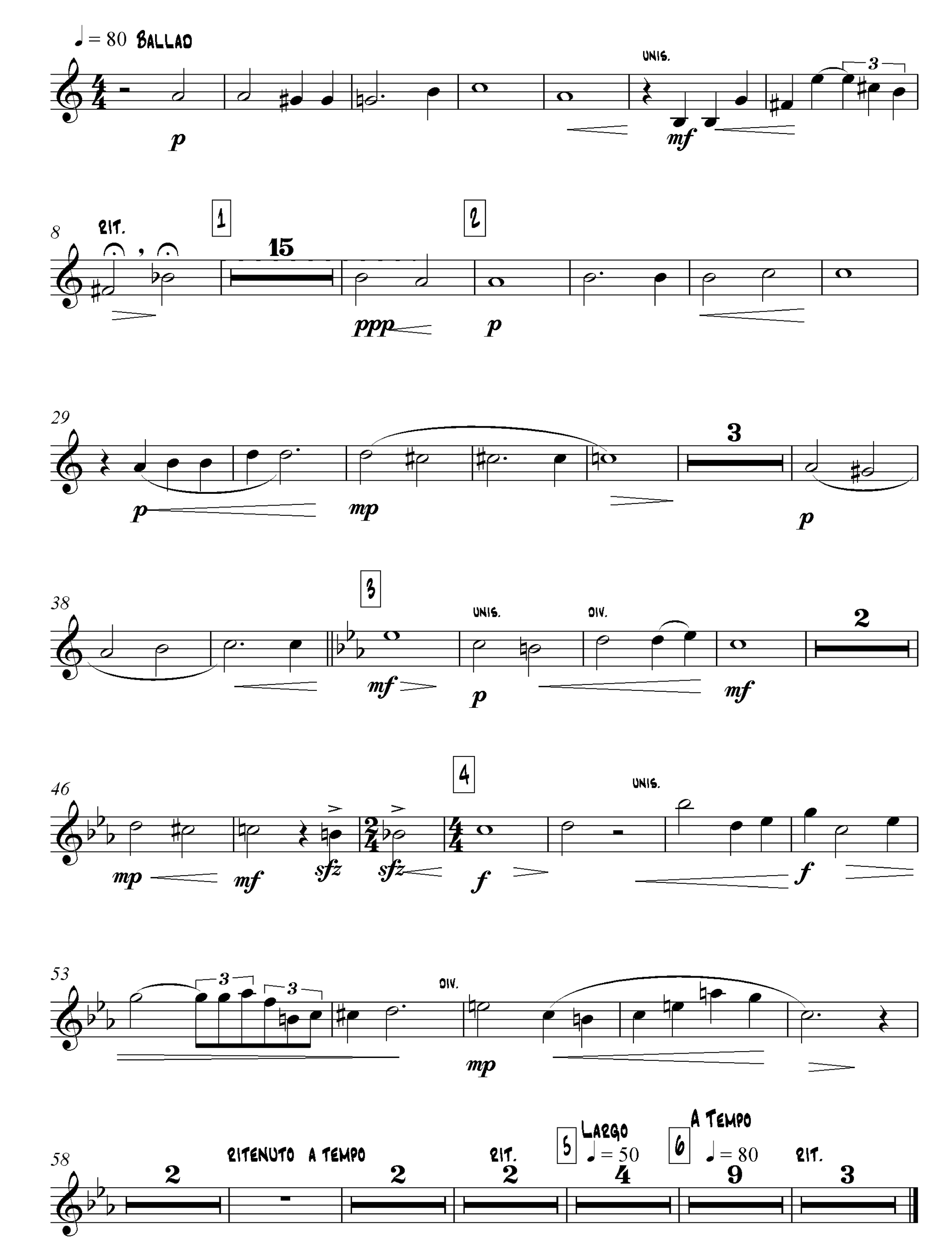

*Transcribed by Boris Myagkov*

Baritone Sax

***As recorded by Diane Shuur***

# *When oktober goes*

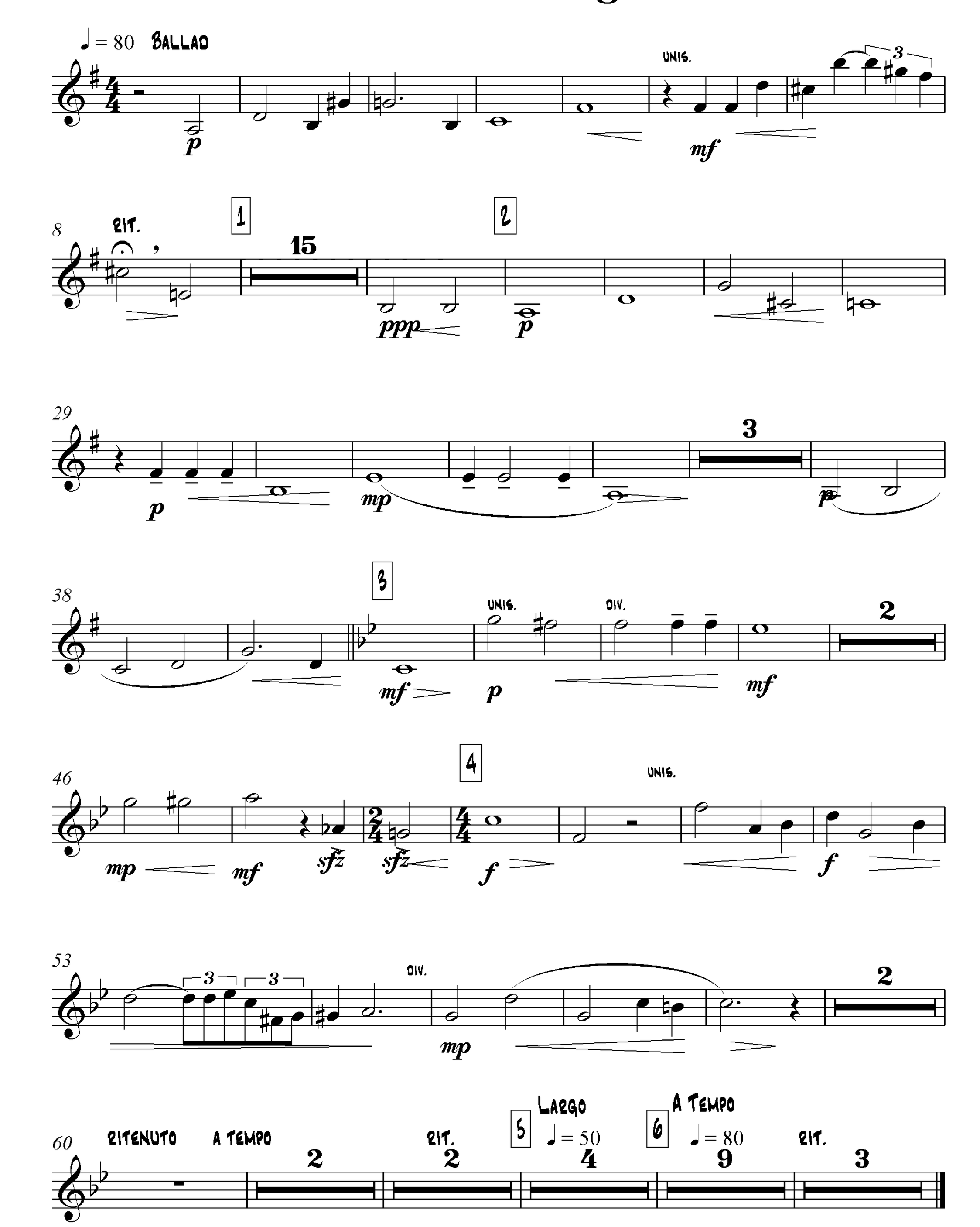

*Transcribed by Boris Myagkov*

Flugelhorn

***As recorded by Diane Shuur***

# *When oktober goes*

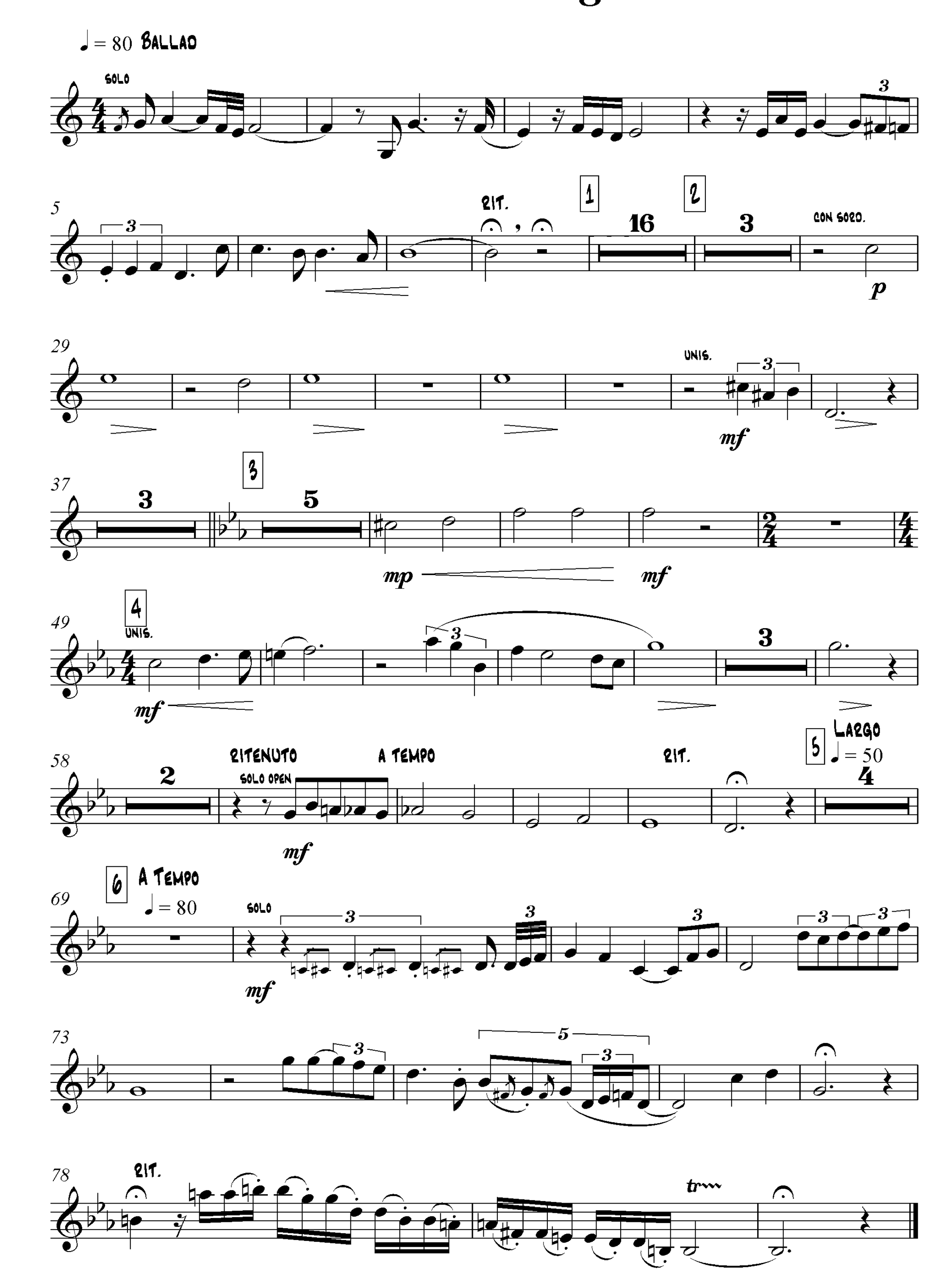

*Transcribed by Boris Myagkov*

Trumpet 2

***As recorded by Diane Shuur***

# *When oktober goes*

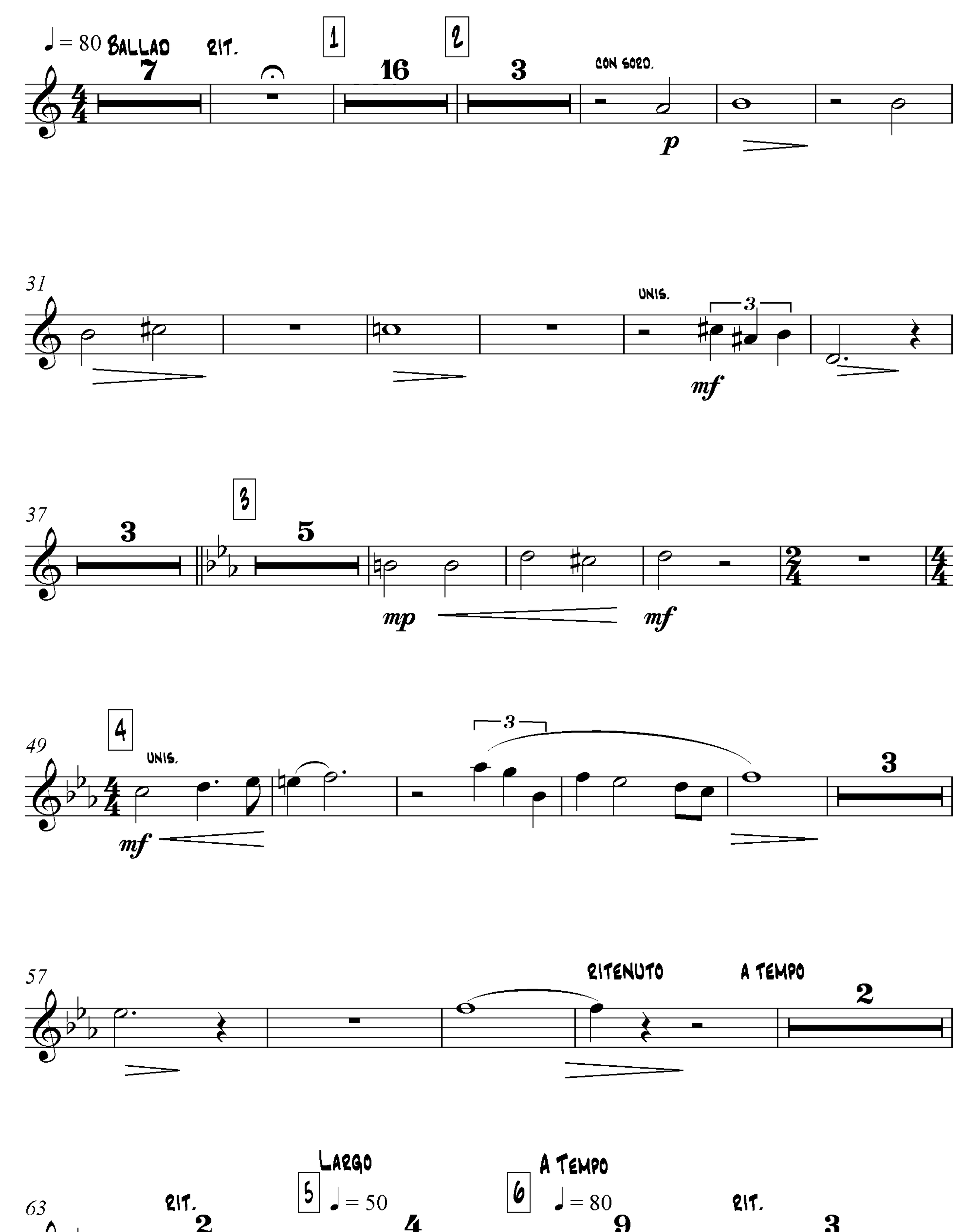

*Transcribed by Boris Myagkov*

Trumpet 3

***As recorded by Diane Shuur***

# *When oktober goes*

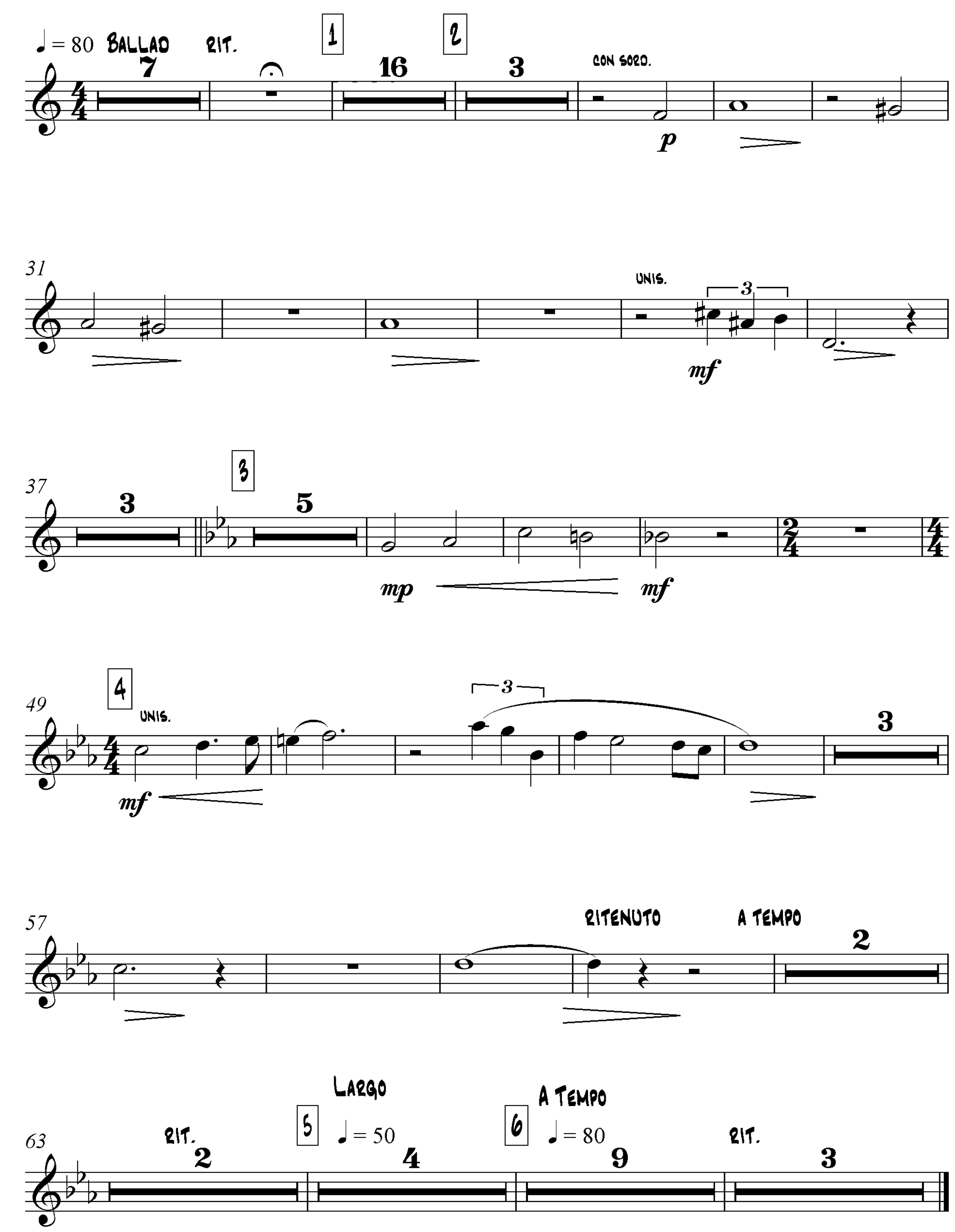

*Transcribed by Boris Myagkov*

Trumpet 4

***As recorded by Diane Shuur***

# *When oktober goes*

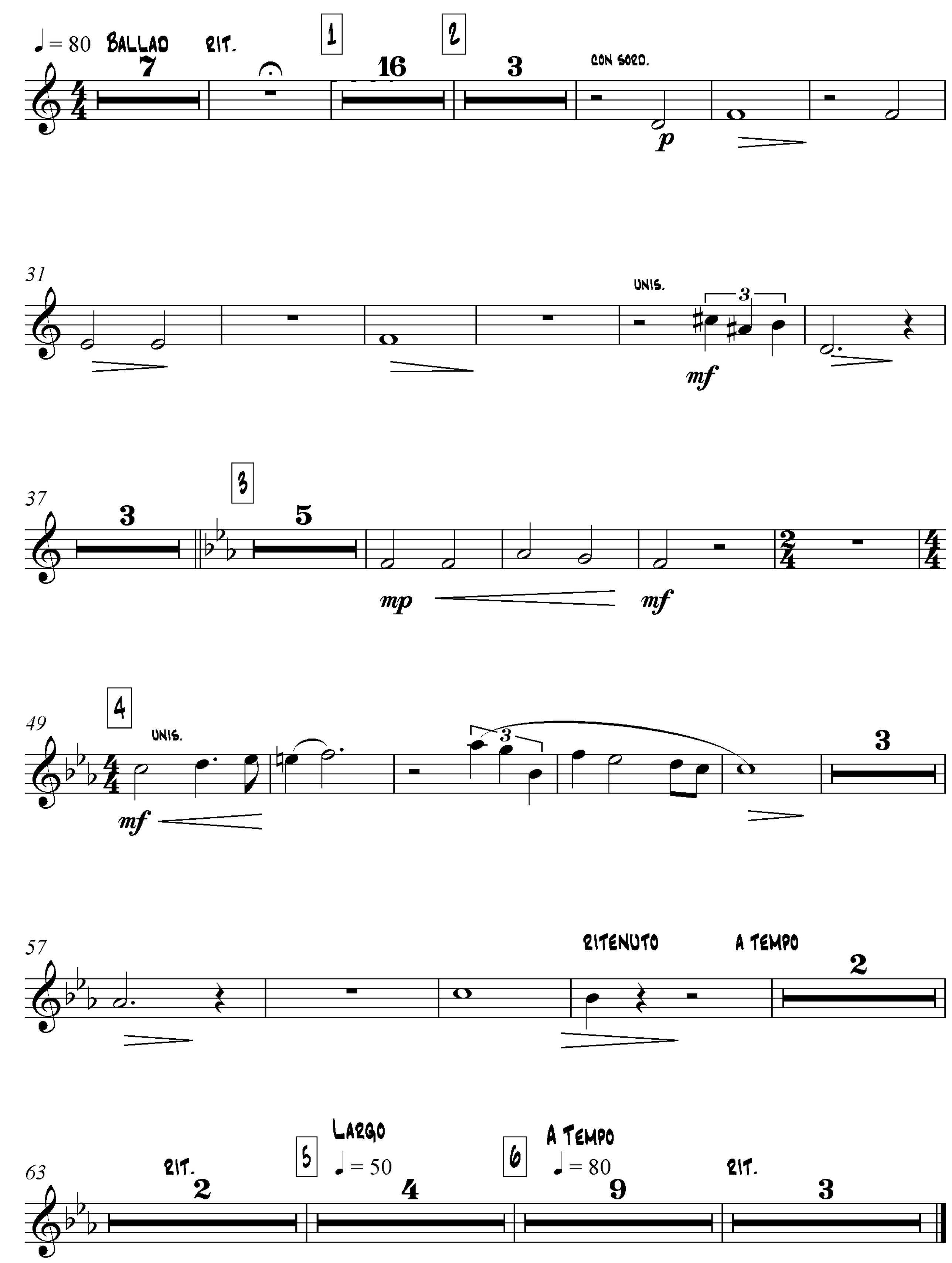

*Transcribed by Boris Myagkov*

Trumpet 5
(optional)

***As recorded by Diane Shuur***

# *When oktober goes*

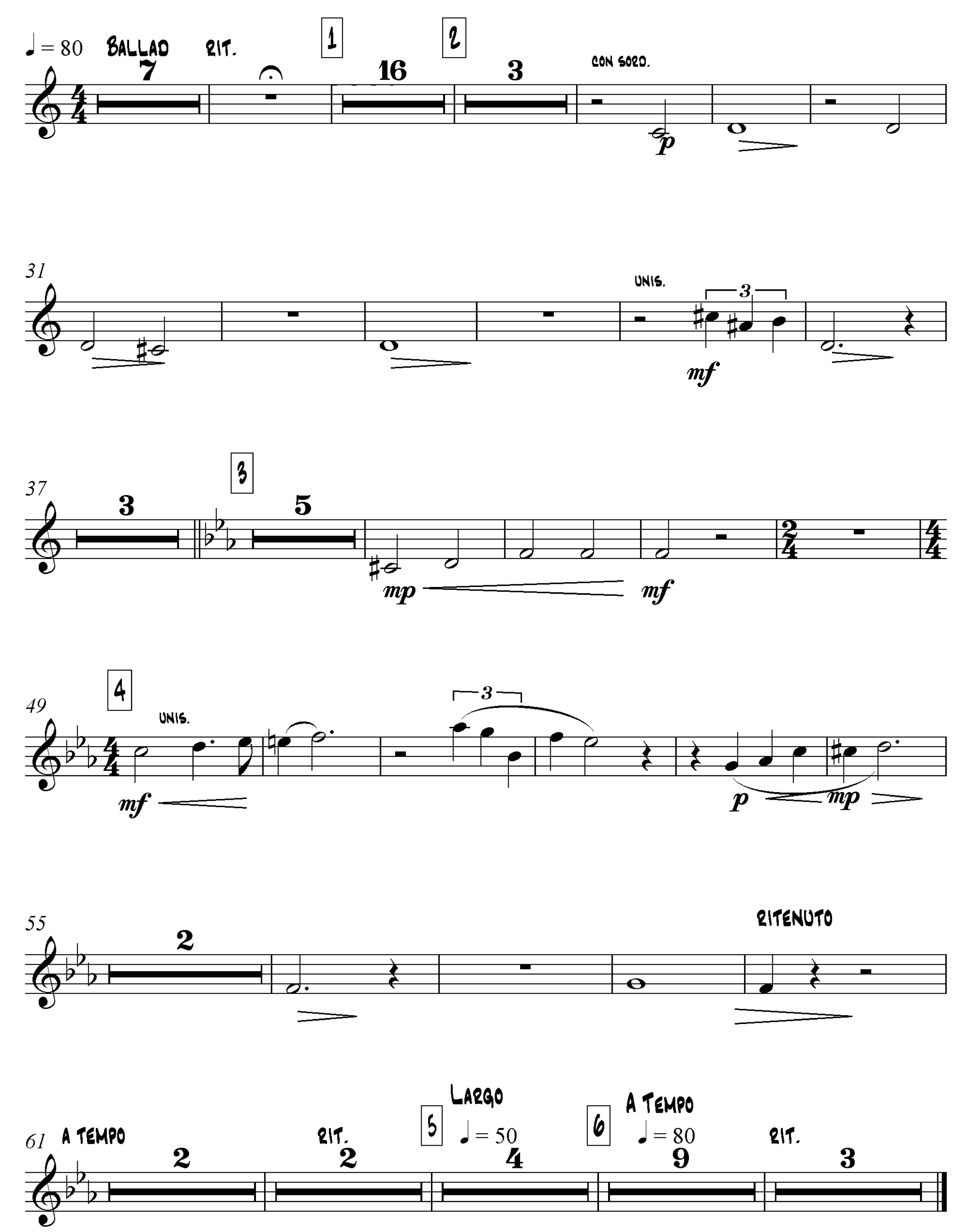

*Transcribed by Boris Myagkov*

Trombone 1

***As recorded by Diane Shuur***

# *When oktober goes*

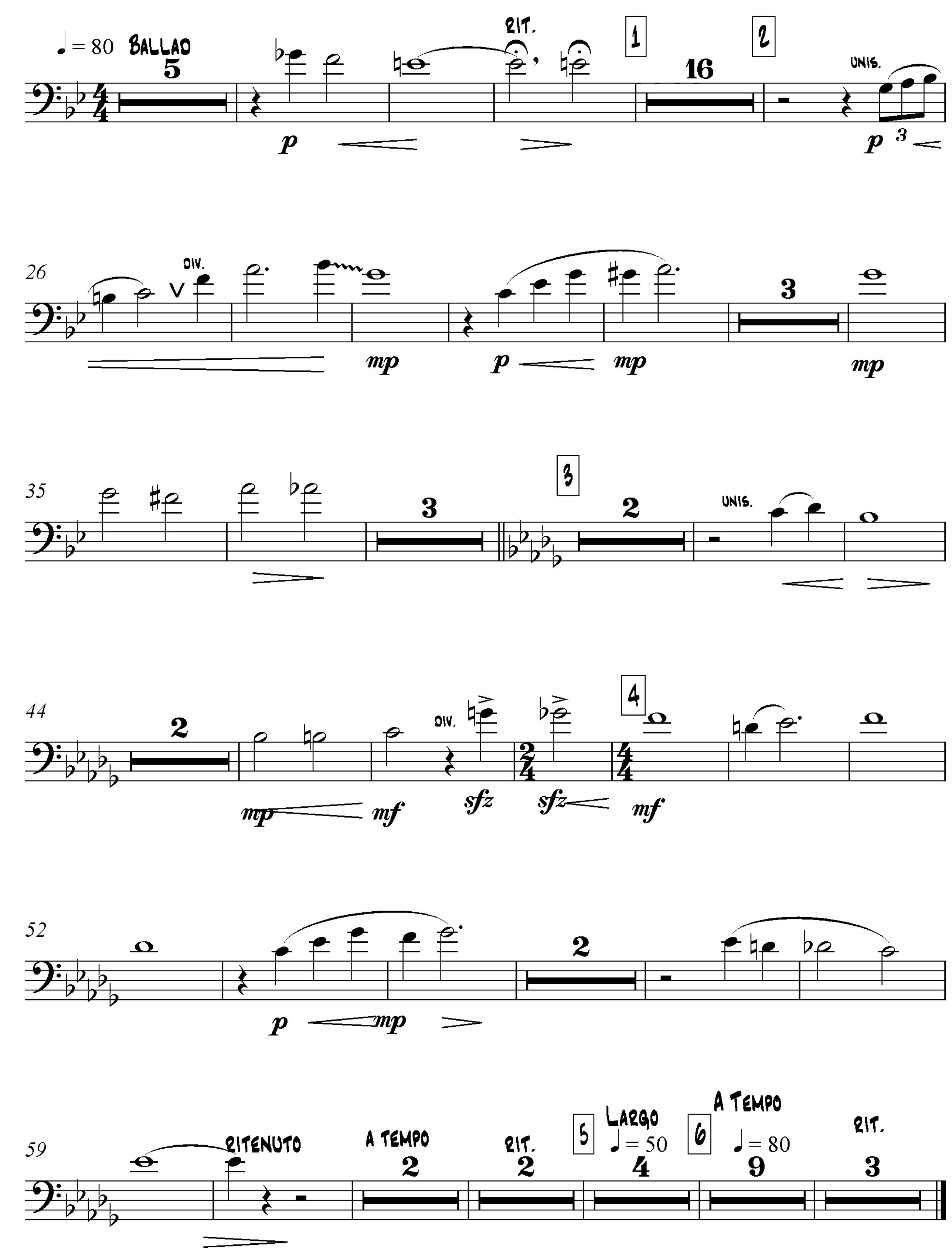

*Transcribed by Boris Myagkov*

Trombone 2

***As recorded by Diane Shuur***

# *When oktober goes*

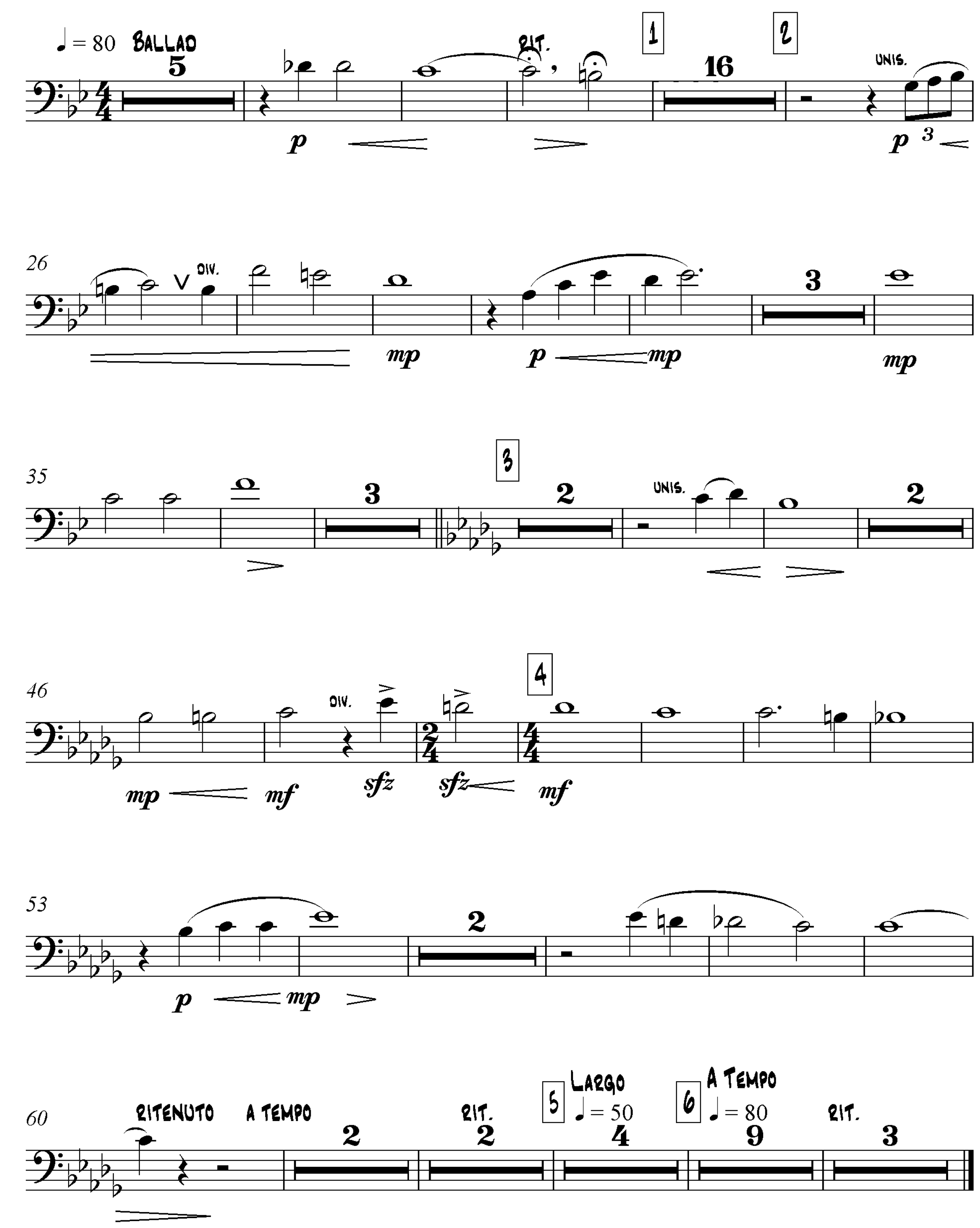

Trombone 3

*Transcribed by Boris Myagkov*

***As recorded by Diane Shuur***

# *When oktober goes*

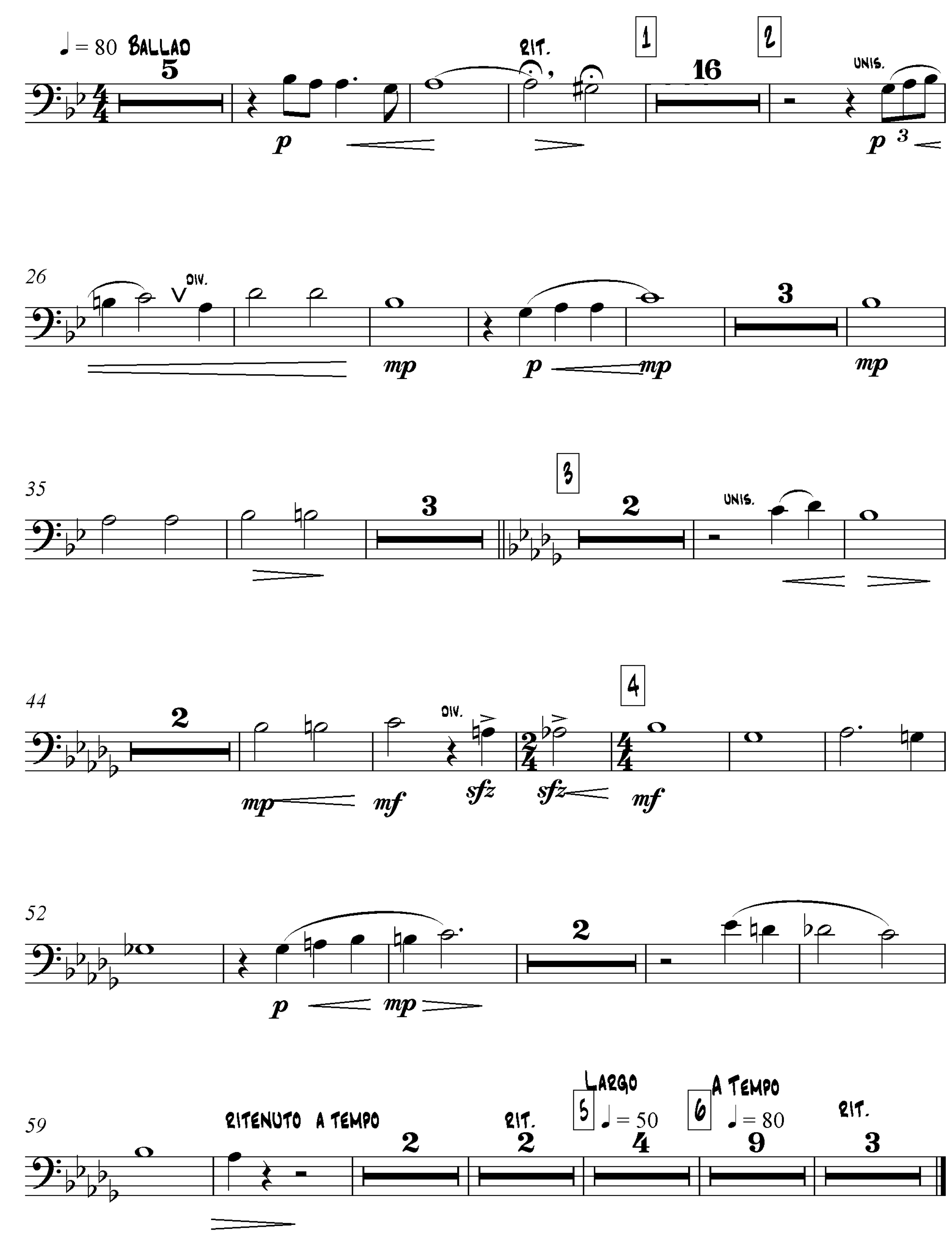

*Transcribed by Boris Myagkov*

Bass Trombone

***As recorded by Diane Shuur***

# *When oktober goes*

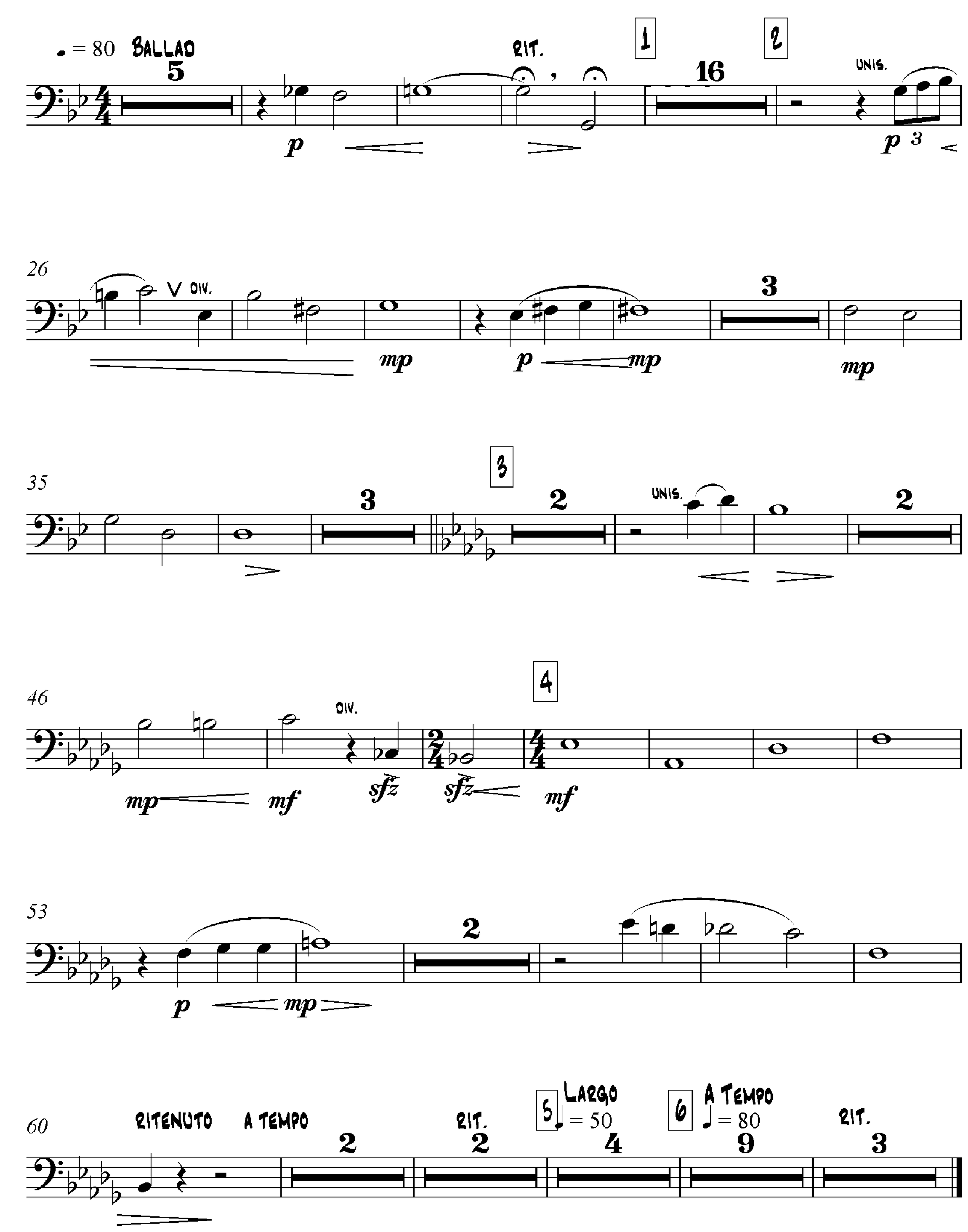

*Transcribed by Boris Myagkov*

Piano

***As recorded by Diane Shuur***

# *When oktober goes*

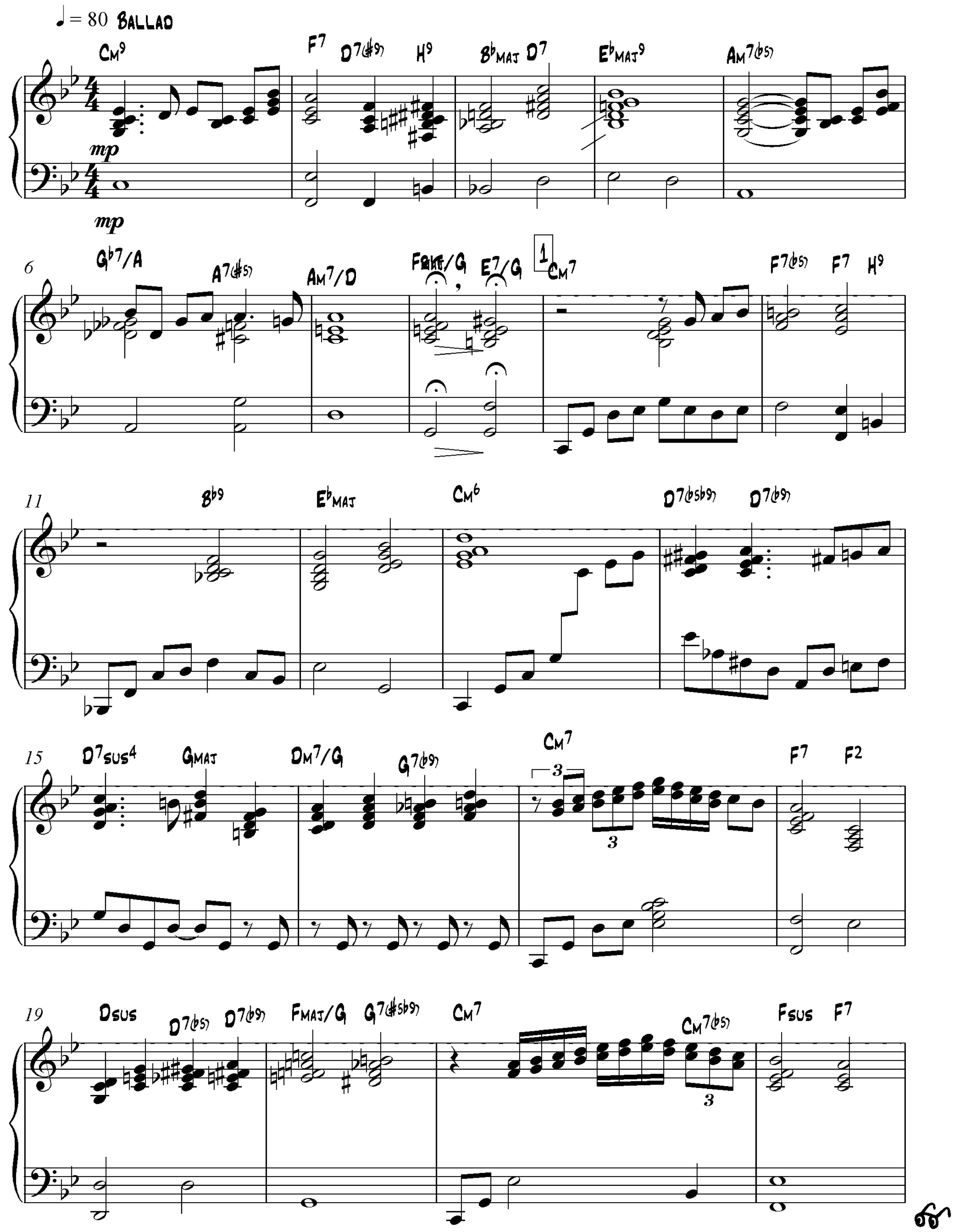

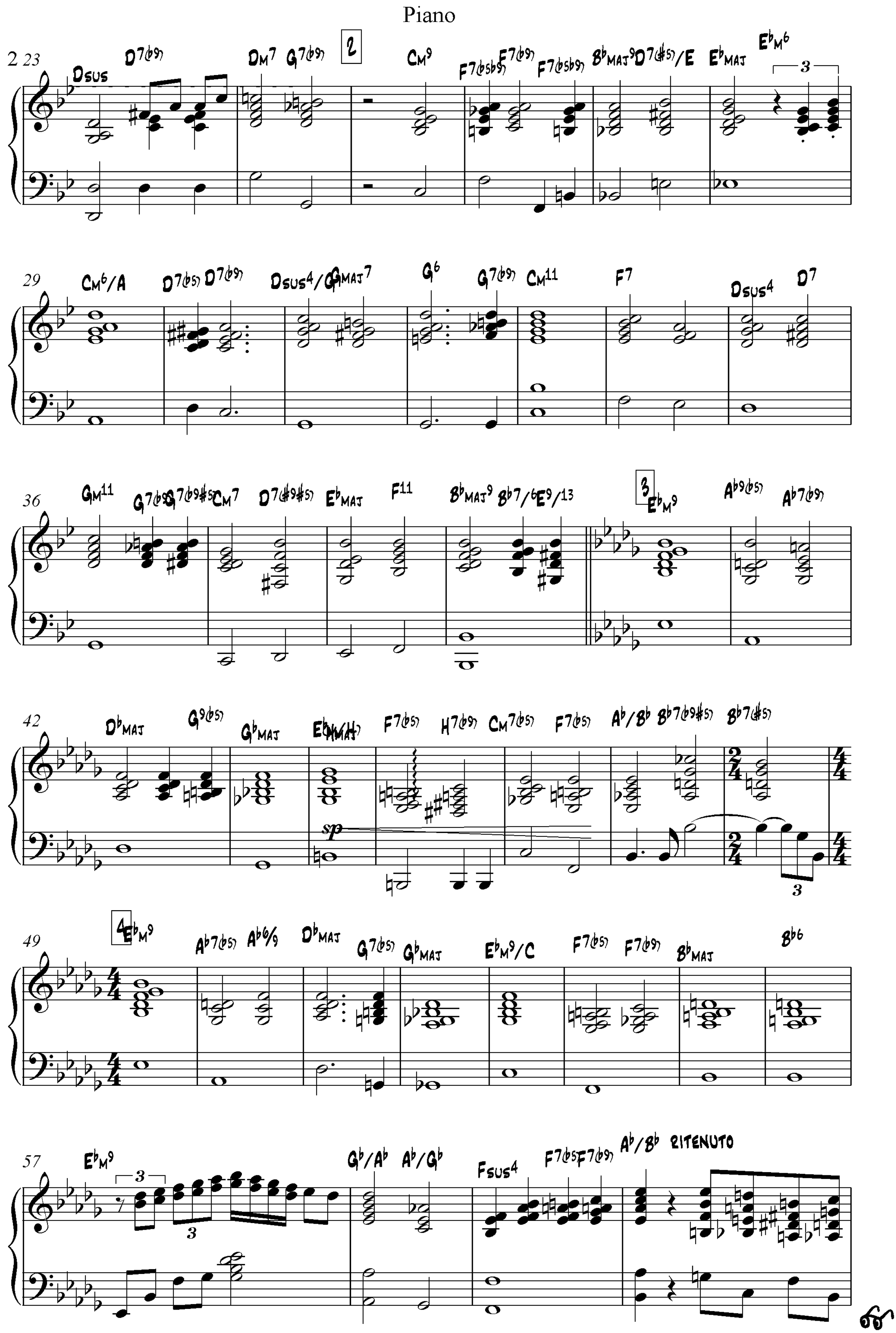
2 23
Dsus
D7(b9)
DM7
G7(b9)
2
CM9
F7(b5b9)
F7(b9)
F7(b5b9)
BbMAJ9
D7(#5)/E
EbMAJ
EbM6
3
29
CM6/A
D7(b5)
D7(b9)
Dsus4/G
GMAJ7
G6
G7(b9)
CM11
F7
Dsus4
D7
36
GM11
G7(b9)
G7(b9#5)
CM7
D7(#9#5)
EbMAJ
F11
BbMAJ9
Bb7/6
E9/13
3
EbM9
Ab9(b5)
Ab7(b9)
42
DbMAJ
G9(b5)
GbMAJ
EbMAJ
F7(b5)
H7(b9)
CM7(b5)
F7(b5)
Ab/Bb
Bb7(b9#5)
Bb7(#5)
sp
3
49
4
EbM9
Ab7(b5)
Ab6/9
DbMAJ
G7(b5)
GbMAJ
EbM9/C
F7(b5)
F7(b9)
BbMAJ
Bb6
57
EbM9
3
3
Gb/Ab
Ab/Gb
Fsus4
F7(b5)
F7(b9)
Ab/Bb
RITENUTO

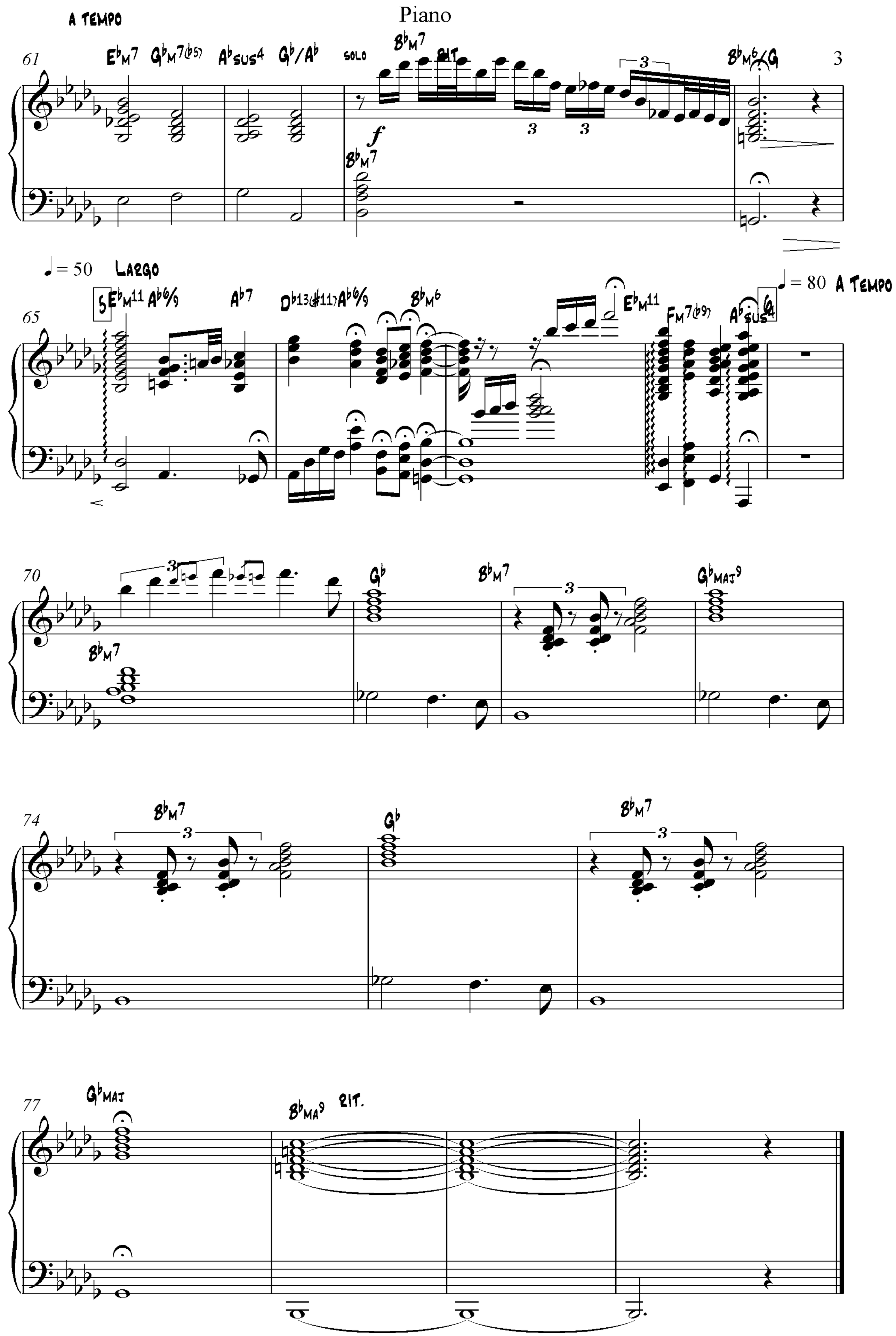
A TEMPO
61
E♭M7 G♭M7(♭5) A♭SUS4 G♭/A♭
SOLO
B♭M7
RIT.
B♭M6/G
3
f
♩ = 50 LARGO
65
5
E♭M11 A♭6/9
A♭7
D♭13(♯11) A♭6/9
B♭M6
E♭M11
FM7(♭9)
A♭SUS4
♩ = 80 A TEMPO
70
B♭M7
G♭
B♭M7
G♭MAJ9
74
B♭M7
G♭
B♭M7
77
G♭MAJ
B♭MA9
RIT.

*Transcribed by Boris Myagkov*

***As recorded by Diane Shuur***

Strings

# *When oktober goes*

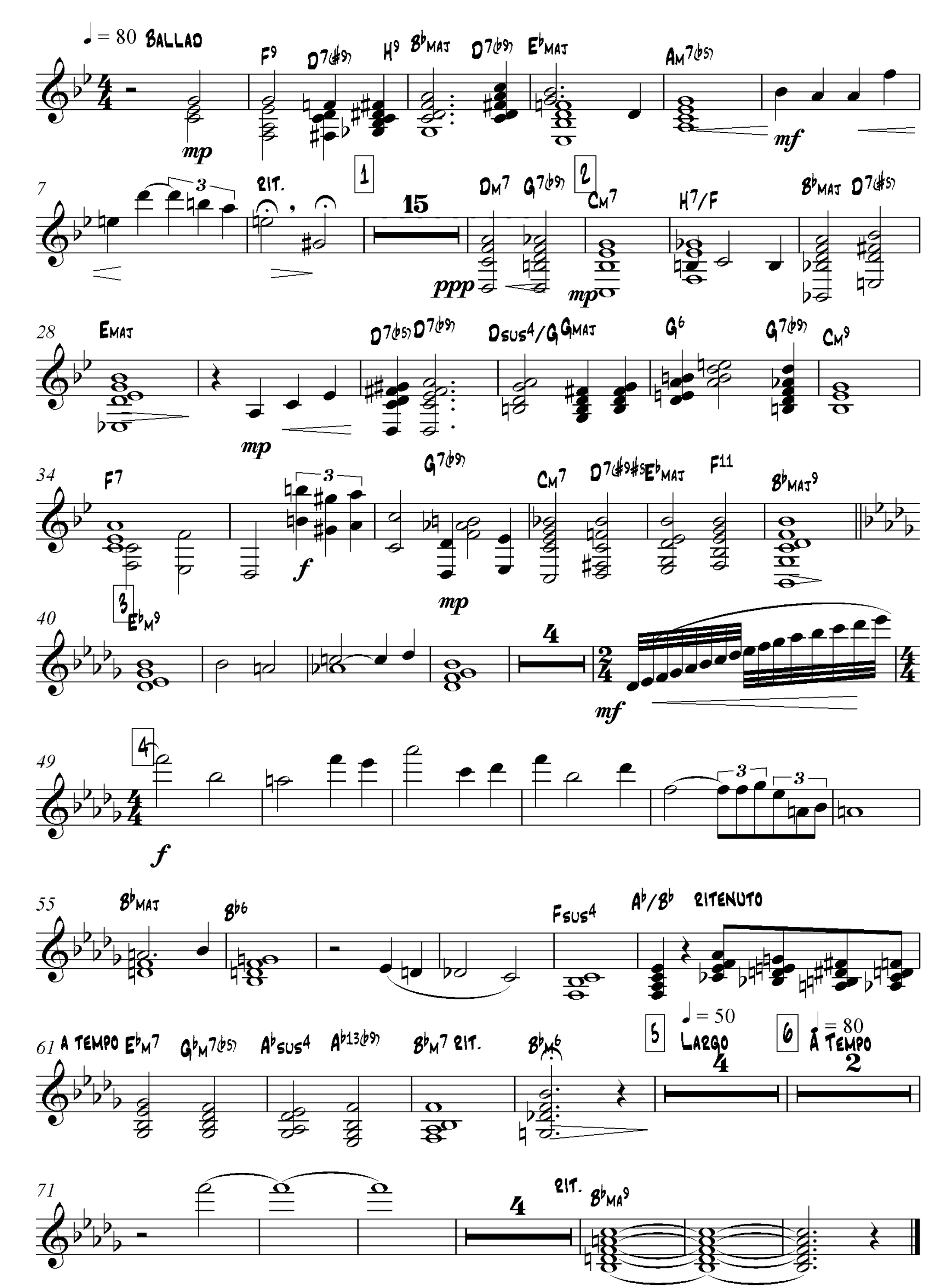

*Transcribed by Boris Myagkov*

Guitar

***As recorded by Diane Shuur***

# *When oktober goes*

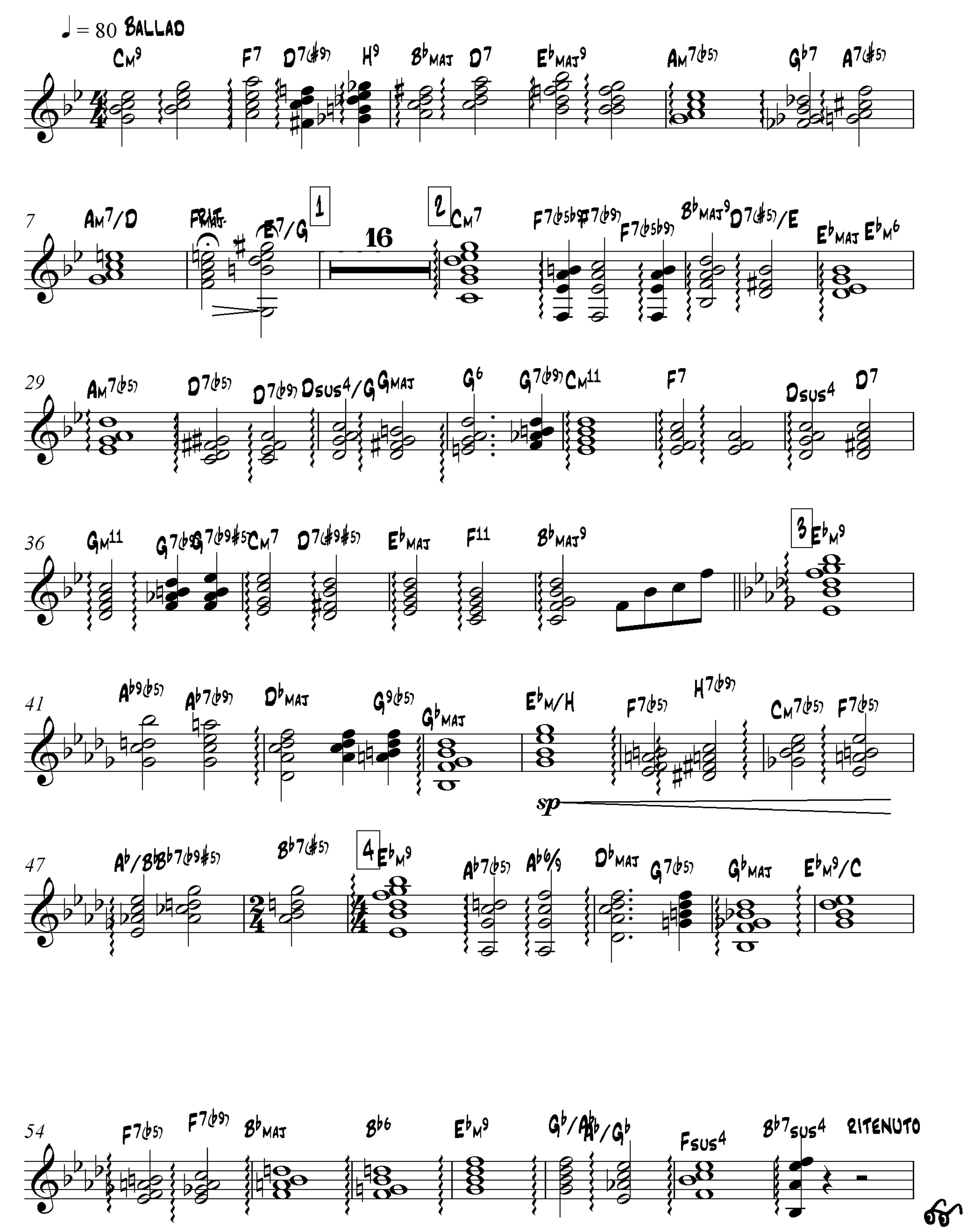

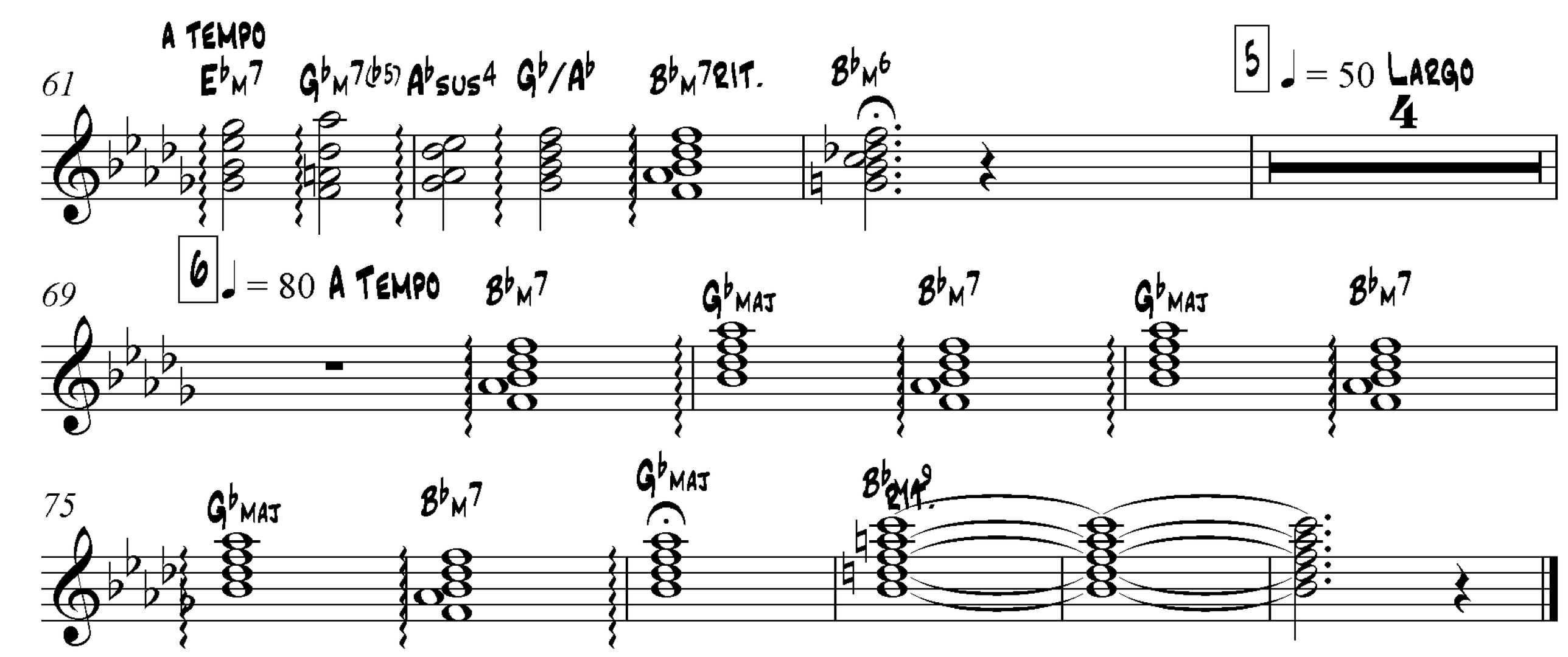
A TEMPO
61
E♭M7
G♭M7(♭5)
A♭SUS4
G♭/A♭
B♭M7
RIT.
B♭M6
5
♩ = 50 LARGO
4
69
6
♩ = 80 A TEMPO
B♭M7
G♭MAJ
B♭M7
G♭MAJ
B♭M7
75
G♭MAJ
B♭M7
G♭MAJ
B♭M9
RIT.

*Transcribed by Boris Myagkov*

Acoustic Bass

***As recorded by Diane Shuur***

# *When oktober goes*

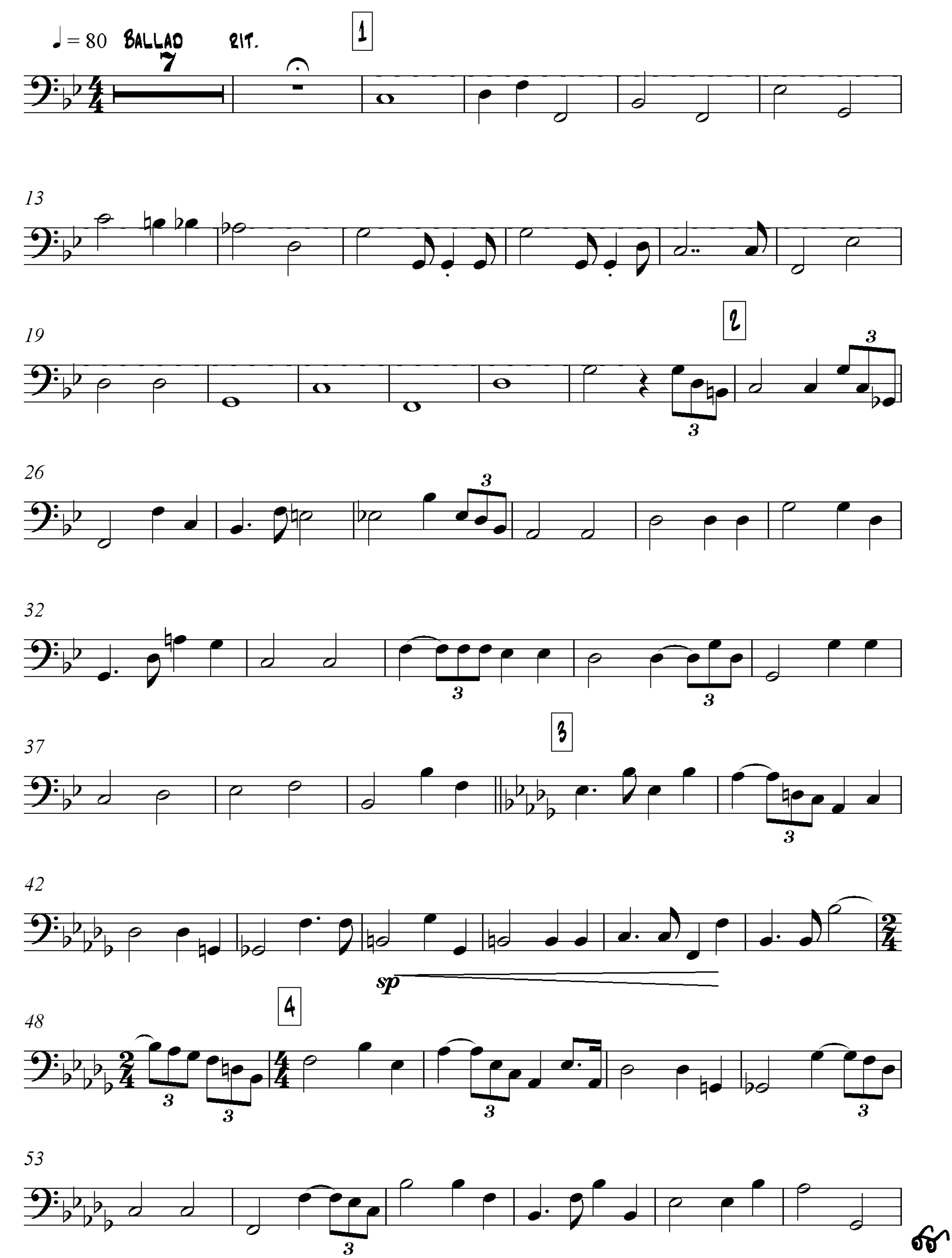

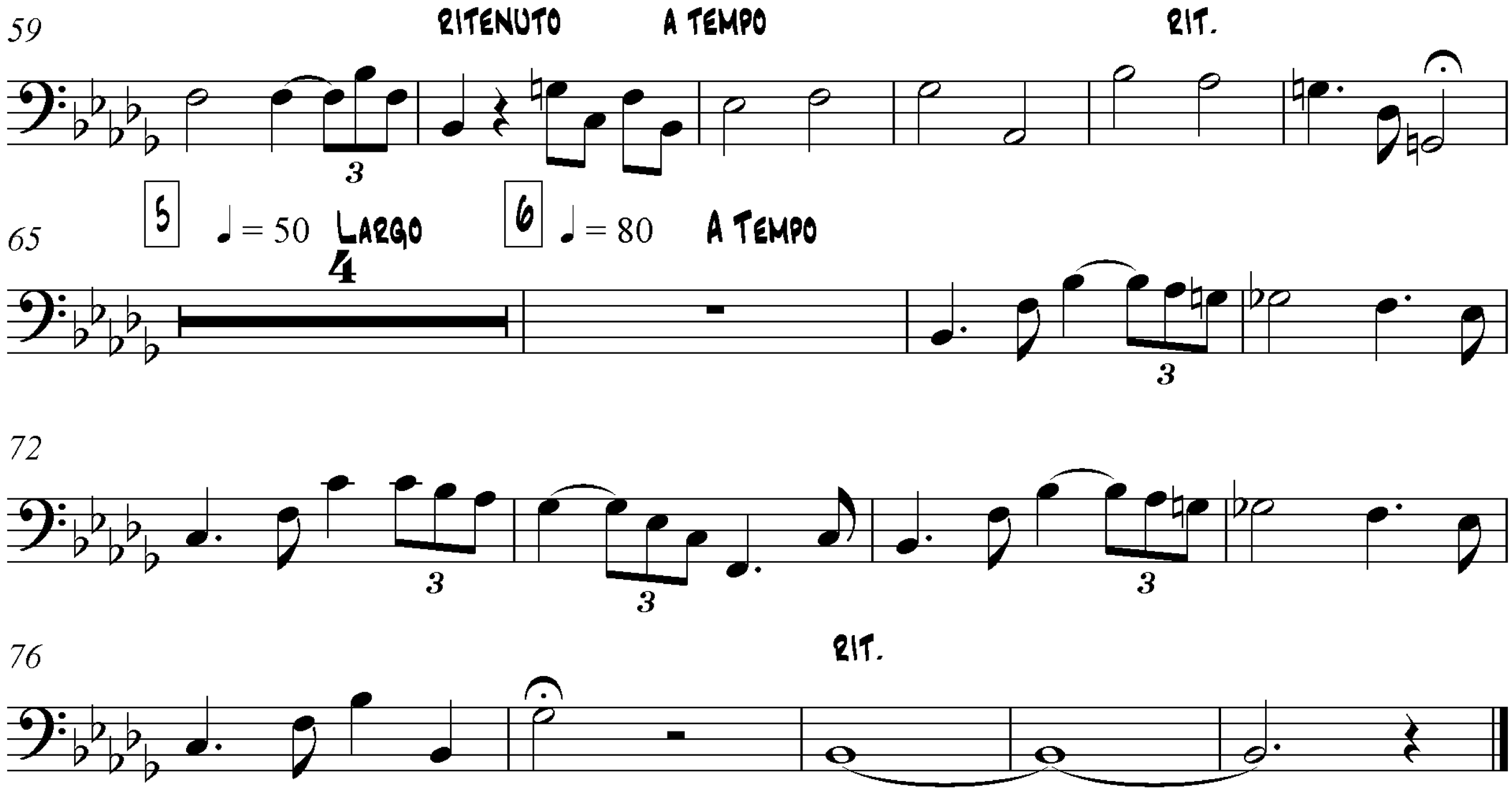
59
RITENUTO
A TEMPO
RIT.
65
5
♩ = 50 LARGO
6
♩ = 80 A TEMPO
4
3
72
3
3
3
76
RIT.

*Transcribed by Boris Myagkov*

Canto

***As recorded by Diane Shuur***

# *When oktober goes*

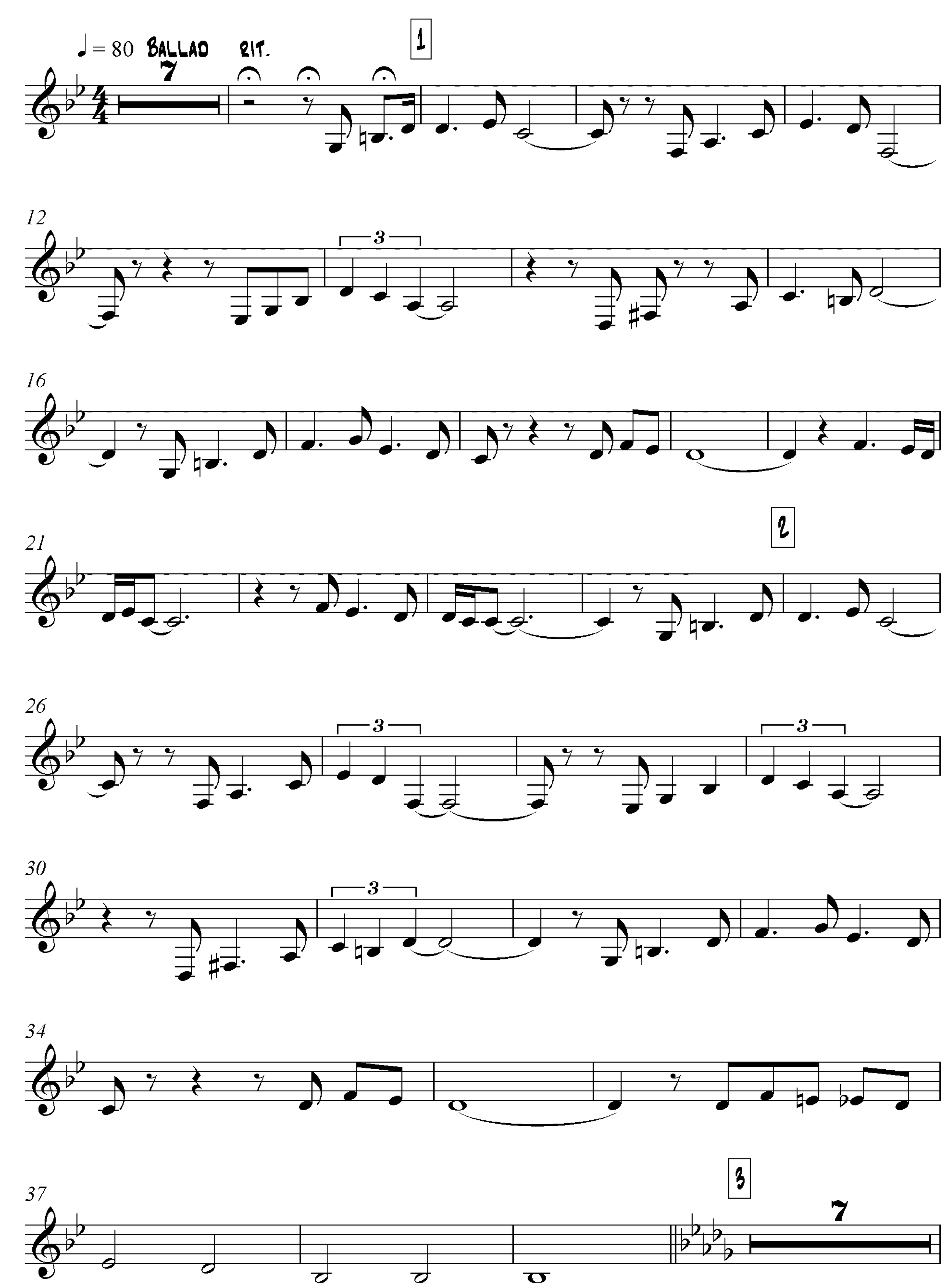

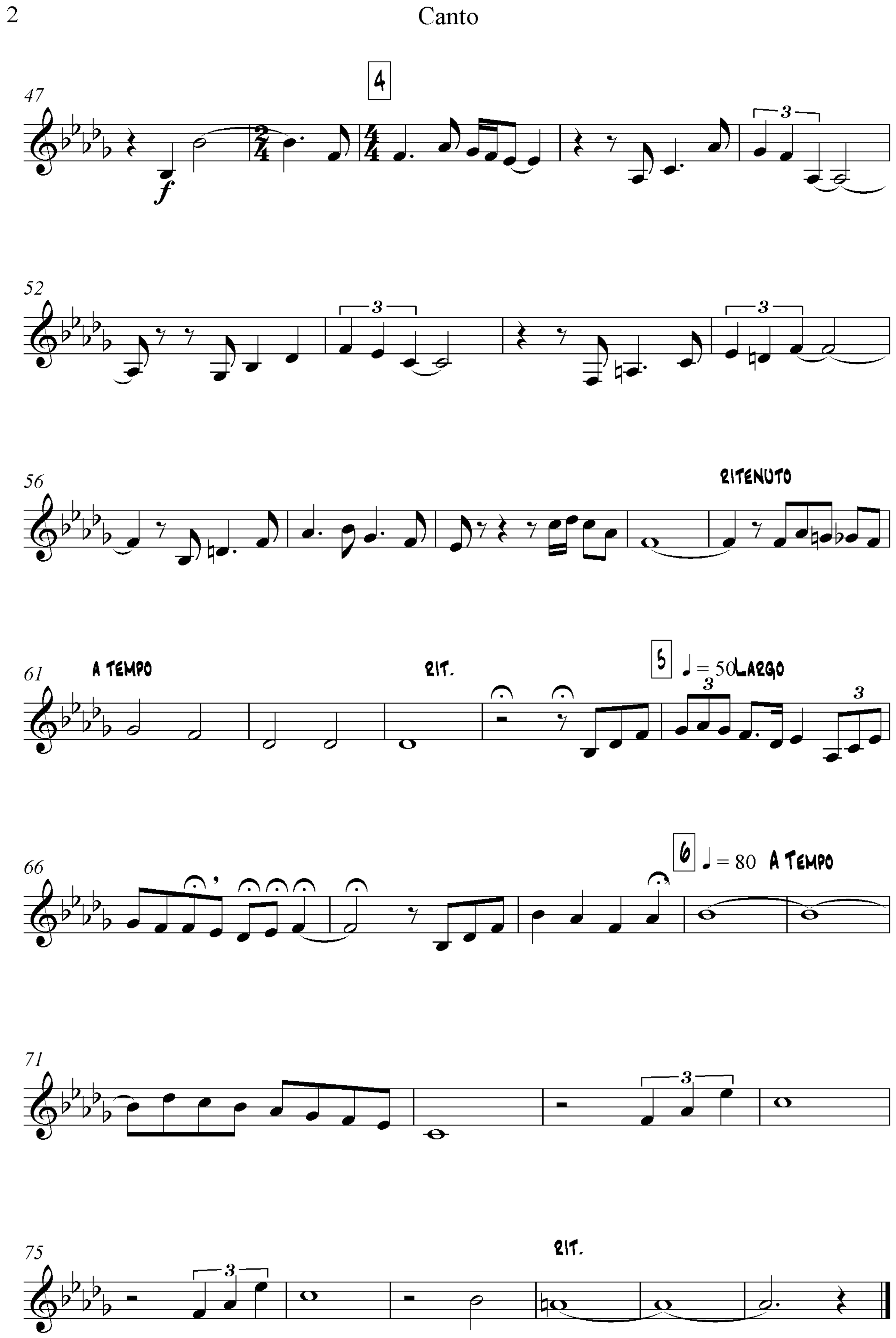
4
47
f
3
52
3
3
56
RITENUTO
61
A TEMPO
RIT.
5
♩ = 50 LARGO
3
3
66
6
♩ = 80 A TEMPO
71
3
75
3
RIT.